beacon

For Reference

Not to be taken

from this library

PUBLIC LIBRARY
CHELSEA, MASS.

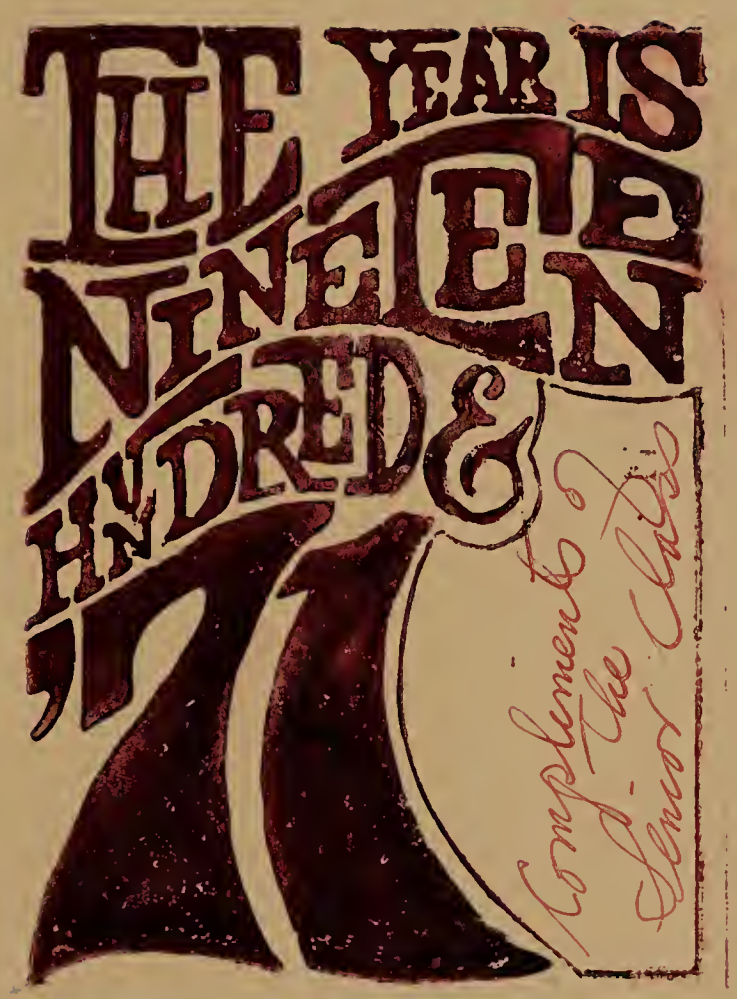

CHELSEA PUBLIC LIBRARY
ARCHIVES

BEACON
1971

CHELSEA SENIOR
HIGH SCHOOL
Chelsea, Massachusetts

Foreword

We were in the midst of a power failure one night, and the only means of recreation we could find was an old and battered transistor radio. We huddled close together to hear the broadcaster's voice, for the volume was barely a whisper. Although we normally would have preferred doing something else, we somehow enjoyed listening to the radio together in the darkness. Suddenly the broadcaster's voice faded completely away; and no matter how much we banged the radio, we could not bring back the sound. We had finally given up, when the voice unexpectedly returned and filled the room with music. At first we were startled, but then we turned down the volume and sat by the radio again. Soon we heard the voice of an announcer: "Welcome to Memory Lane, the show that warms your heart and brings tears to your eyes. Tonight we shall recall those sentimental years that we spent in school by visiting a small suburban high school in . . ." Because of a burst of static, we never did find out the name of the city, but who knows? The city might have been Chelsea.

Table Of Contents

Candids	Page 4
Faculty	Page 22
Seniors	Page 38
Sports	Page 102
Activities	Page 128

PUBLIC LIBRARY OF CHELSEA, MASS.

CAN
LA

Maureen Martinello

Joe Mamzur

CUTEST

Maureen Martinello

Ronald Belanger

CLASS COUPLE

CHELSEA PUBLIC LIBRARY
ARCHIVES

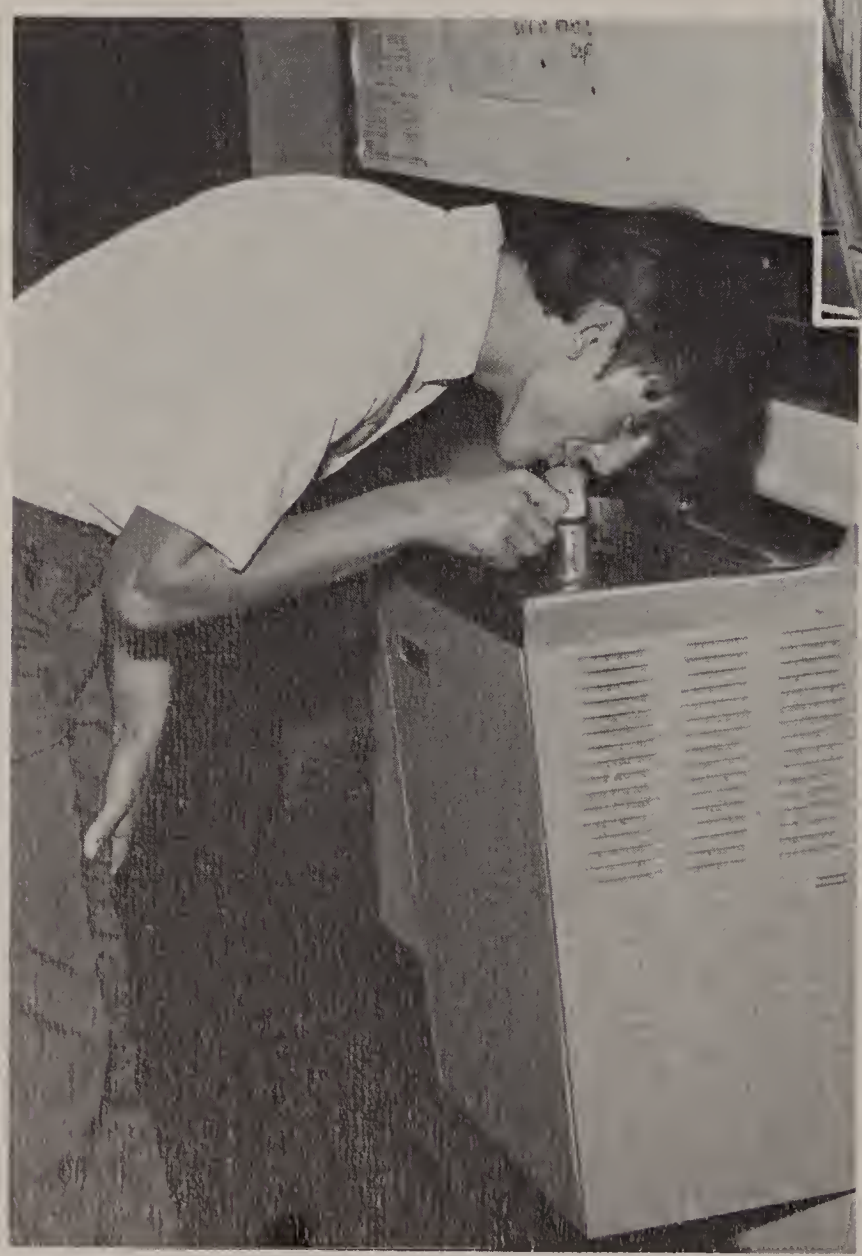

Betsey K.

North Koreans Capture USS Pueblo

"One Small Step For A Man, One Giant Leap For Mankind."

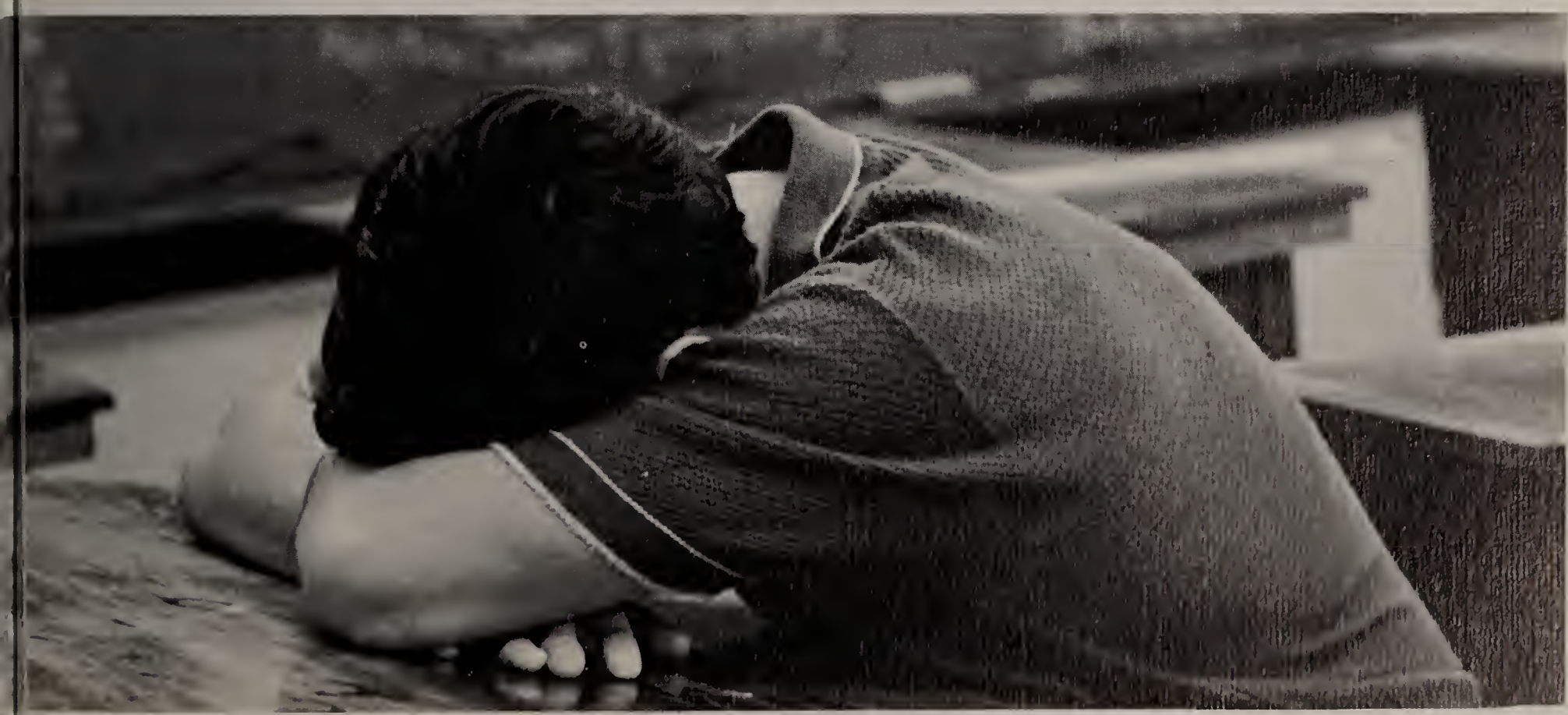

Outside Lunches Granted . . . Outside Lunches Revoked . . . We Want Out!!

Woodstock

Student Advisory Board Elected

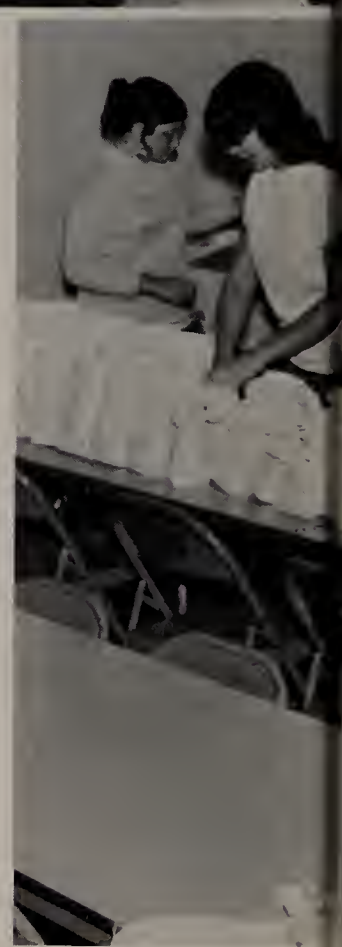

R-R-Ring: I Am Calling To Report There Is A Bomb In The Basement.

UIS

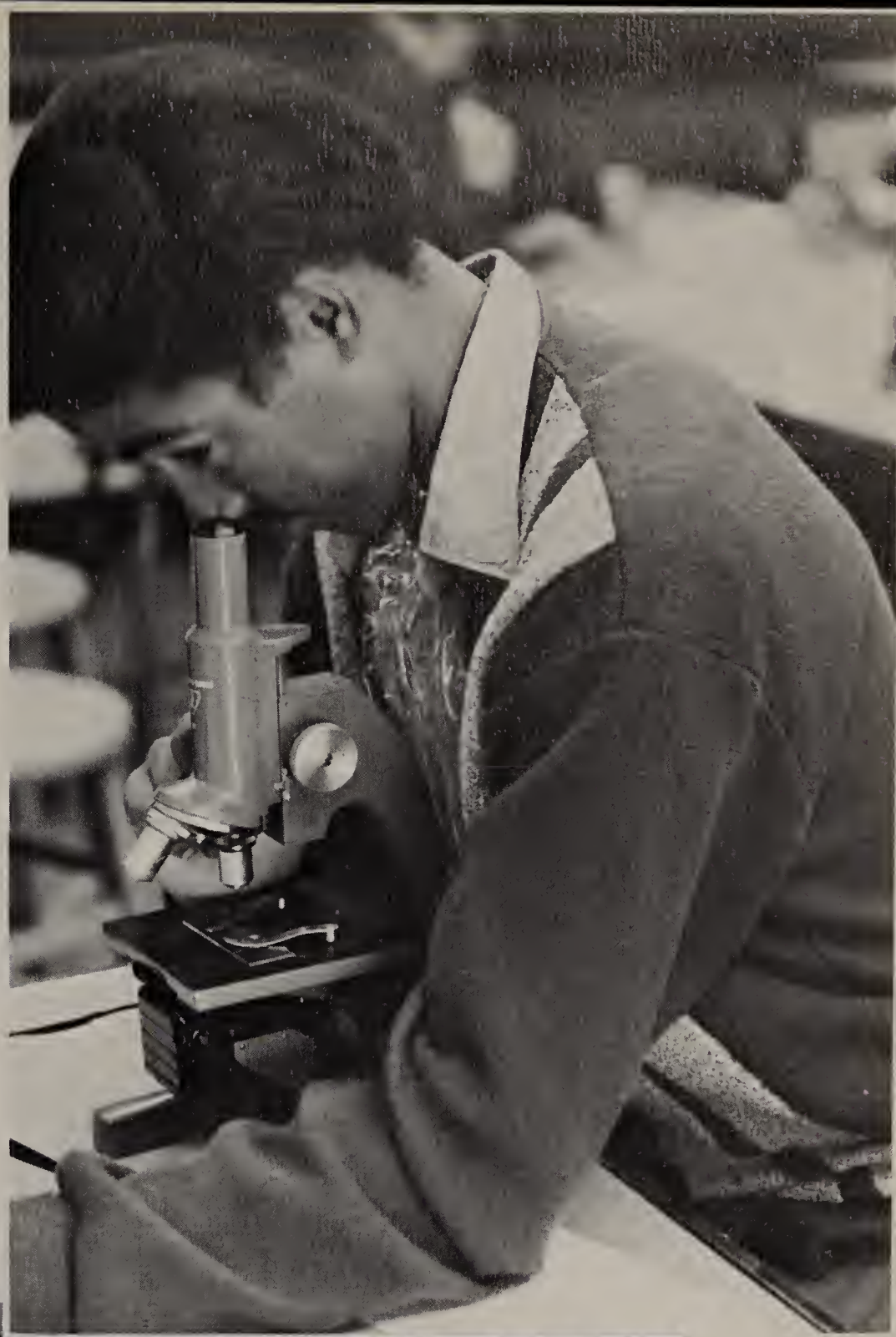

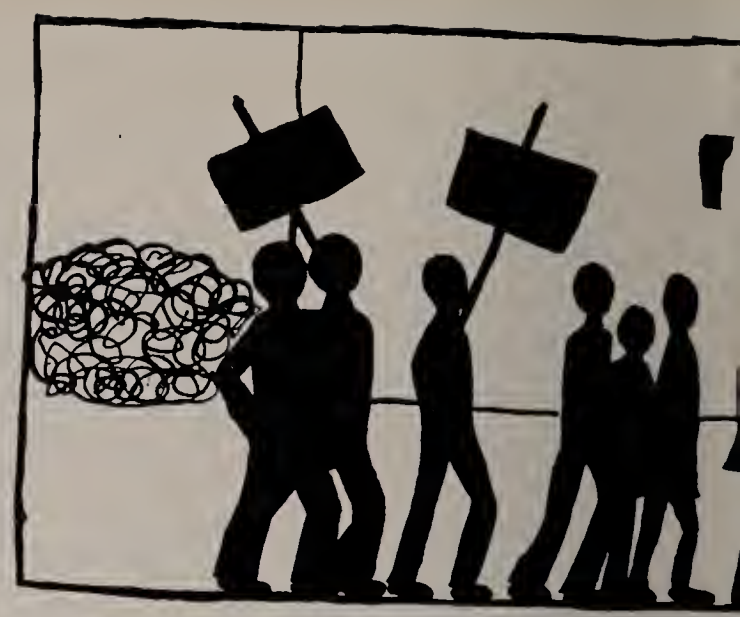

Joplin And Hendrix Dea

Chelsea 24; Boston Tech 8 . . . Bruins Capture Stanley Cup

Nasser Dead . . . Mid-East War Continues

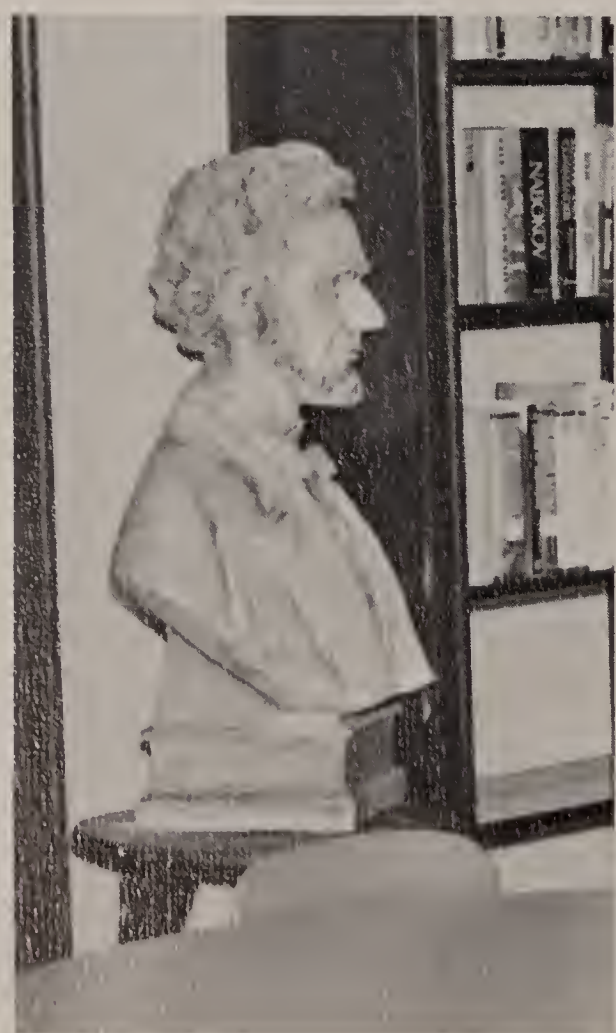

Protests Disrupt Nation . . . "Stewardess This Plane Is Going To Cuba."

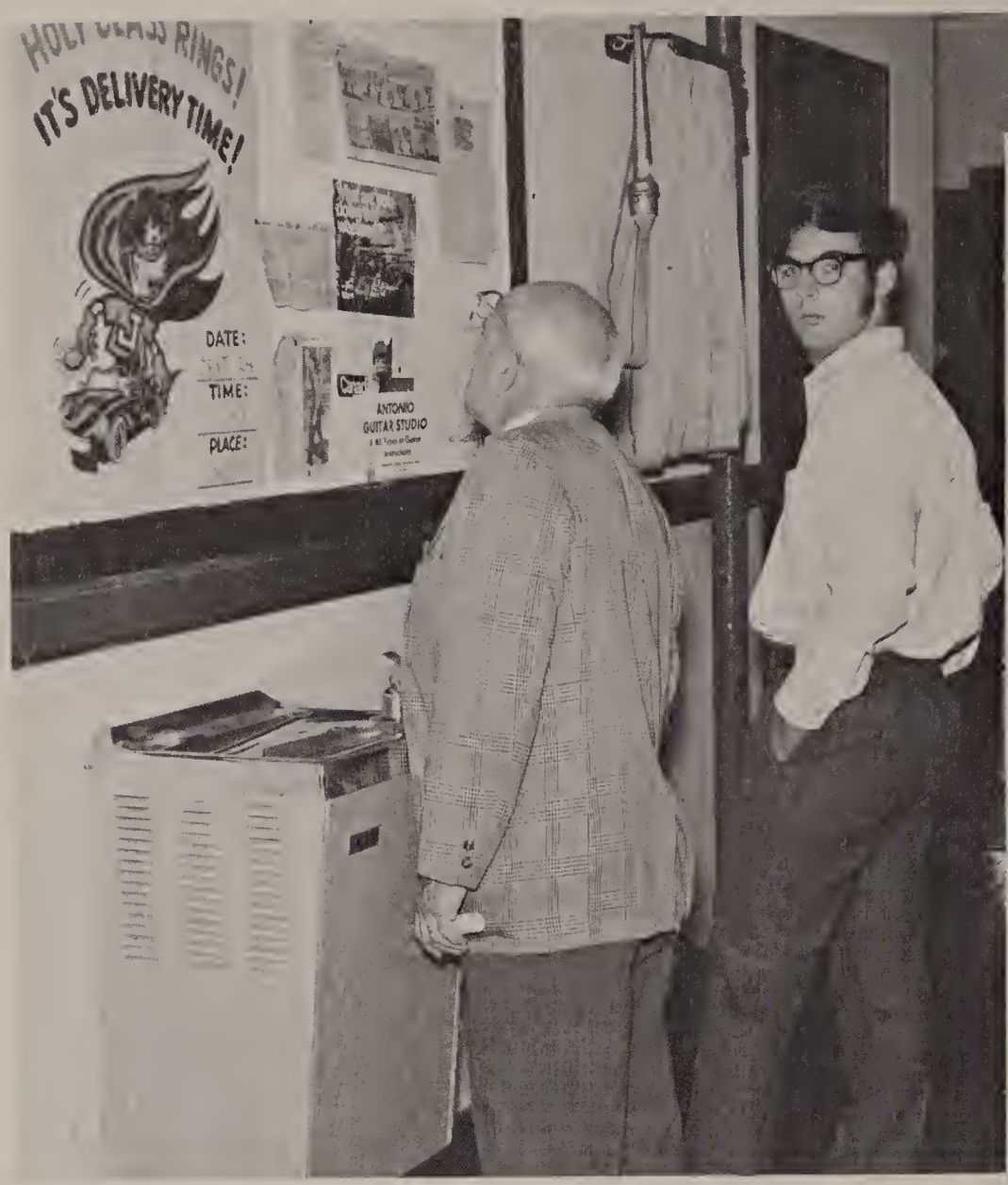
IT'S DELIVERY TIME!
DATE:
TIME:
PLACE:
ANTONIO
GUITAR STUDIO

PLEASE
SPEAK
UP

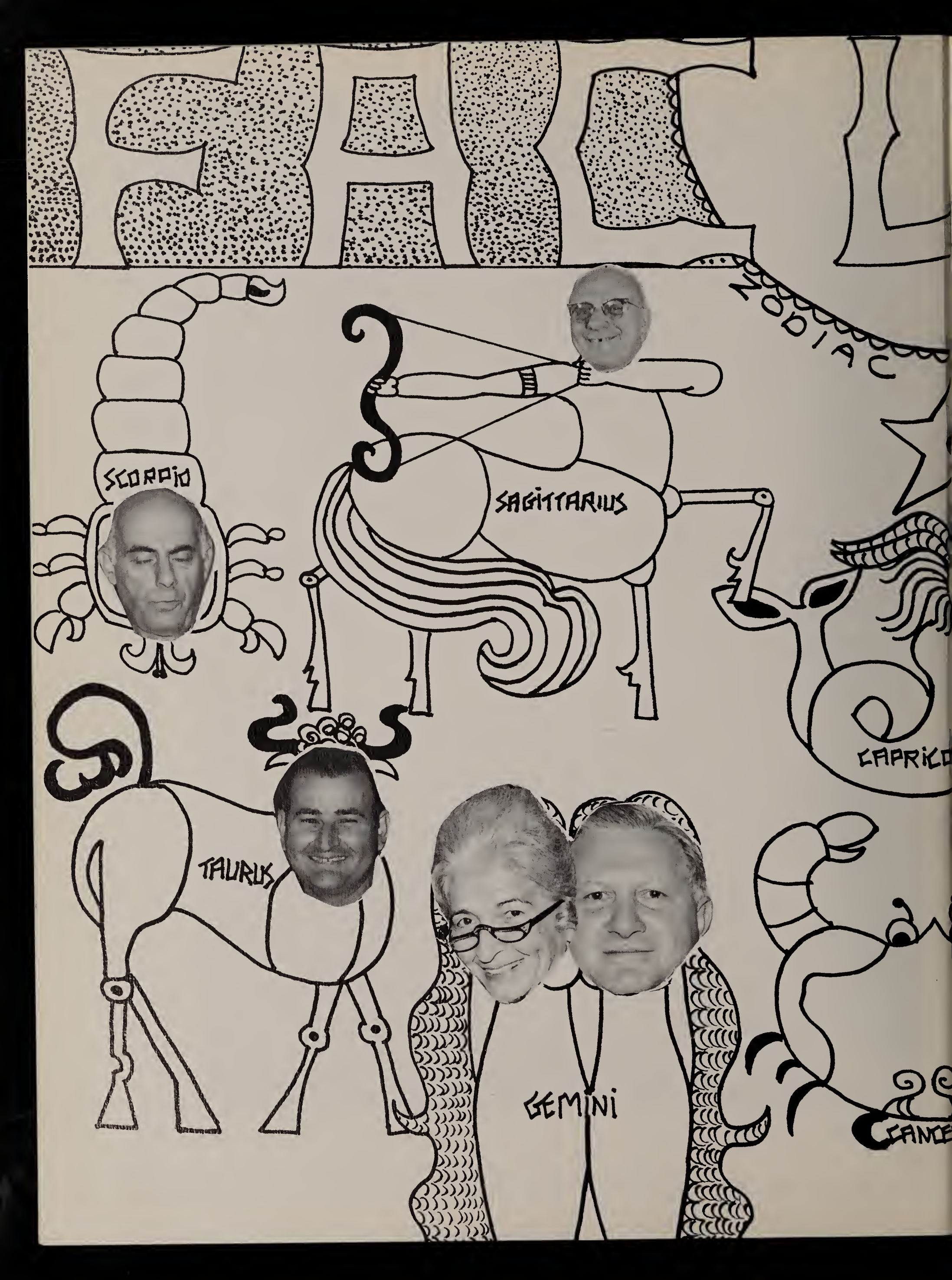
ZODIAC
SCORPIO
SAGITTARIUS
CAPRICO
TAURUS
GEMINI
CANCE

SIGNS
PISCES
ARIES
AQUARIUS
LEO
VIRGO
LIBRA

Administration

John F. Ridge
Superintendent of Schools

To the Members of the Class of 1971:

Congratulations to the members of the graduating Class of 1971! The pages of this year's Beacon recount the happenings and associations of the past three years.

There are now new pages of life to be written by each of you in whatever area you seek to follow. I have every confidence in our youth and, despite the troubled times in which we live, I know that you will meet your obligations and responsibilities in preserving and in improving the great free society with which our country has been blessed.

My most sincere wishes to you for continued success and happiness.

Administrative assistant, Mrs. Mary E. Sullivan, is in charge of all pertinent information in the entire school system. Her knowledge and experience are very essential in the efficient administration of our schools.

Nathan T. Margolis
Headmaster

My sincere congratulations to the graduates of the Class of 1971! To those young men and women who have successfully completed their high school requirements in these days of stress and turmoil, a special commendation is to be added. For with all the emphasis placed on our personal liberties and freedom, educating the student is still Chelsea High School's ultimate aim. You, the Class of 1971, have accomplished that goal, and are now better prepared to face the further challenges of higher education and vocational training.

My best wishes to you for success in your individual endeavors.

Edward V. Brown,
Master

To you, the graduates of "71" go my sincerest best wishes and congratulations. There will be many new and difficult challenges which I know you will handle with utmost care and conviction. Do not let establishment mediocrity prohibit you from seeking out new goals. Turn on your ideas and make them glow!!! The future of the world is in your hands; make the most of it!!! Let the Decade of the 70's be studded with your accomplishments.

Miss B. Claire Forbes

In the management of a large school there is a multitude of chores involving mountains of work which could not possibly be handled by the masters themselves without the help of professional office assistants. At Chelsea High we are fortunate in having Miss B. Claire Forbes and Miss Genevieve Piontek whose expert skills and knowledge keep our school humming smoothly from the first day of school to the last, from year to year.

Miss Genevieve Piontek

Department Chairmen

Emmanuel D'Ambrosio
Commercial

Meyer Gootkin
Foreign Languages

Maurice Greenfield
English

Aaron Kipnes
Science

Max Leader
Social Studies

Roman F. Pucko
Audio-Visual

Alice Sandberg
Mathematics

Faculty

Vincent Apruzzese
Physical Education

James Barooshian
Civics

Bonnie Belmonte
Social Studies

Judith Benea
Business Subjects

Bernard Berenson
History

Katherine M. Berenson
Guidance

Irene Boyle
Cooking

Robert Buckley
English

Marie Callaghan
Mathematics

Carol Cantor
English

Kevin Cassidy
Typing

Gilbert M. Cherry
Social Studies

Lorraine Chiota
Typing

Virginia Comeau
Mathematics

Edward Connolly
Bookkeeping, Typing

Beverly Corwin
Physical Education

Sherrill De Amelio
English

Barnett Freedman
Printing

W. Glennon
Mathematics

Marilyn Glover
Latin, Spanish

Sheldon Greenglass
Problems of Democracy

Joseph Hanegan
English

Phyllis M. Hanson
Stenography, Typing

Sherril Horvitz
Sewing

Etta C. Kaplan
Mathematics

Linda Keats
English

Herbert Locke
English

Linda MacDonald
History

Rebecca C. Mack
Mathematics

Harriet L. Malone
English

Cheryl Mamalis
Biology

John Manning
Auto Driving

Anthony Martignetti
Spanish

Henry McCarthy
Cafeteria Manager

Margaret Melley
English

Frances Montesano
Spanish

Joseph J. Moran
Guidance

James O'Donnell
Social Studies

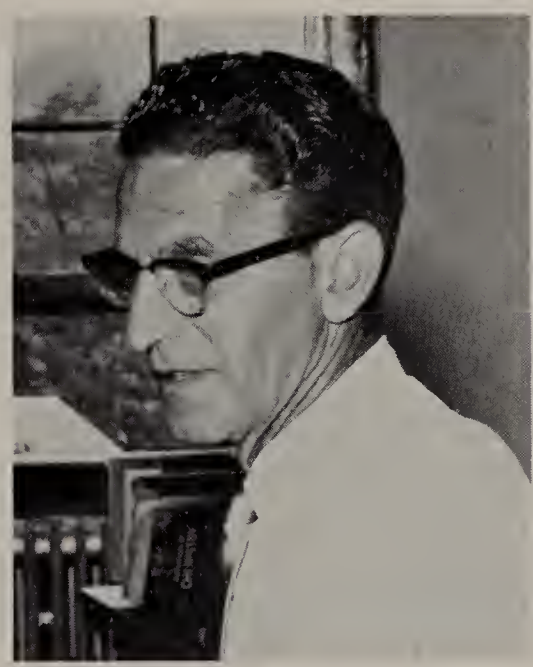

David Pearlmutter
Chemistry

Paul Renzi
German

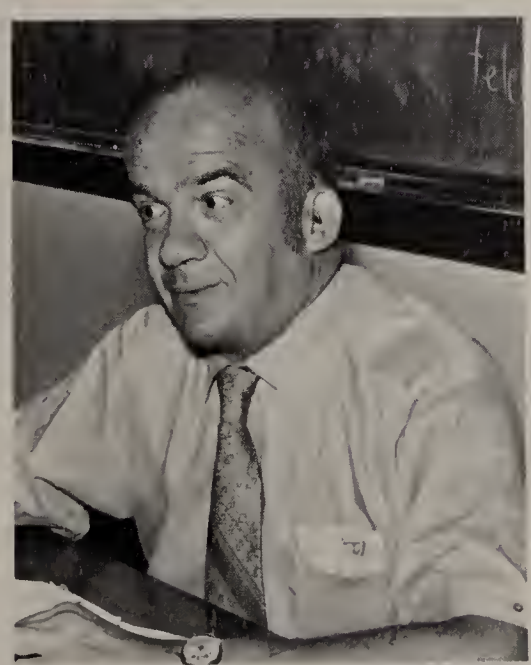

Max Ross
English

Lorraine Ruby
Art & Mech. Drawing

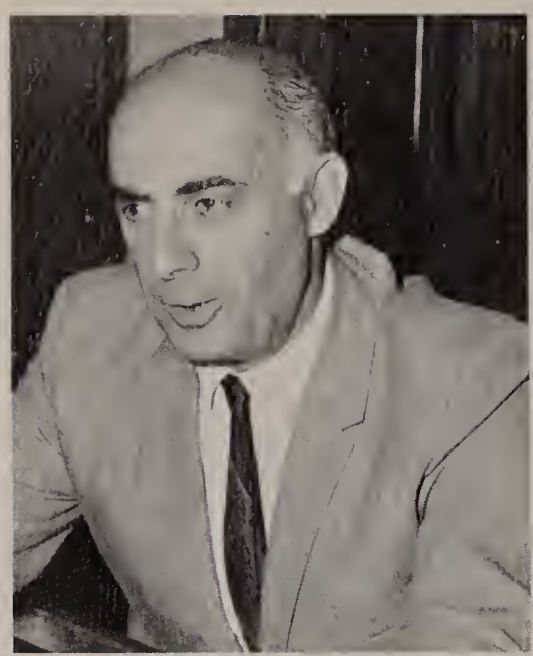

Edward Sahagian
Mathematics

Bernard G. Schwartz
English

Irving M. Schwartz
Guidance

Carol A. Shore
Typing

Joseph N. Slater
Chemistry, Physics

Ernest Sullivan
History

Joseph Sullivan
History

Carmel Trickett
English

Edwin Weinstein
Bookkeeping

John W. Welch
Business Law

George Wood
Woodwork

Anne Zakrosky
Commercial Typing

Saul Nechtem
Director of
Athletics

Guido Ottavi
Supervisor of
Instrumental Music

Watching all the girls go by

"Sorry, dear, you flunk."

Through thick and thin

"And I can balance it on my nose, too."

"That's a no-no."

"You can get anything you want . . ."

"Bang! Bang! You're dead!"

SENI

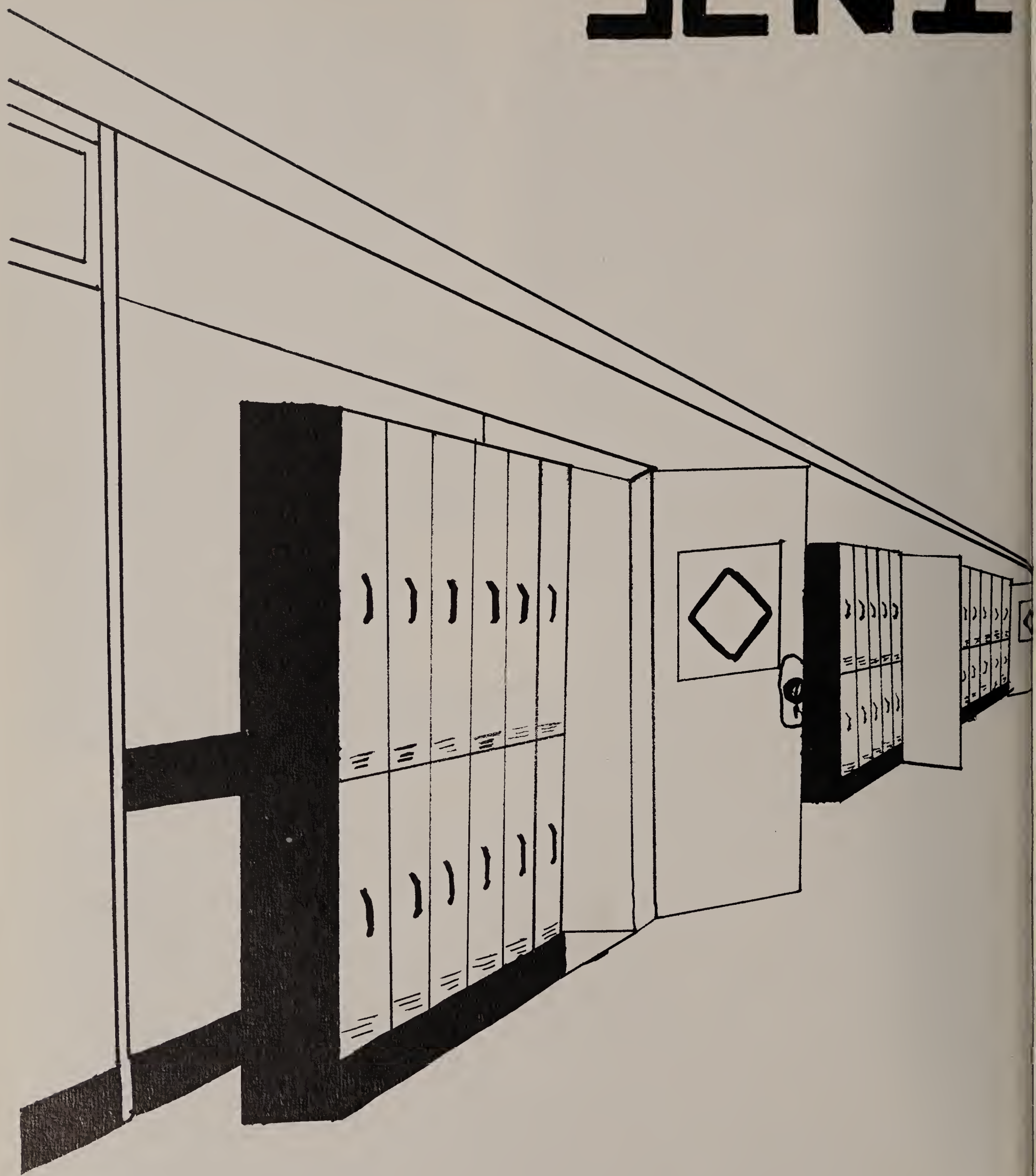

by
Harry Milczarek

ORS

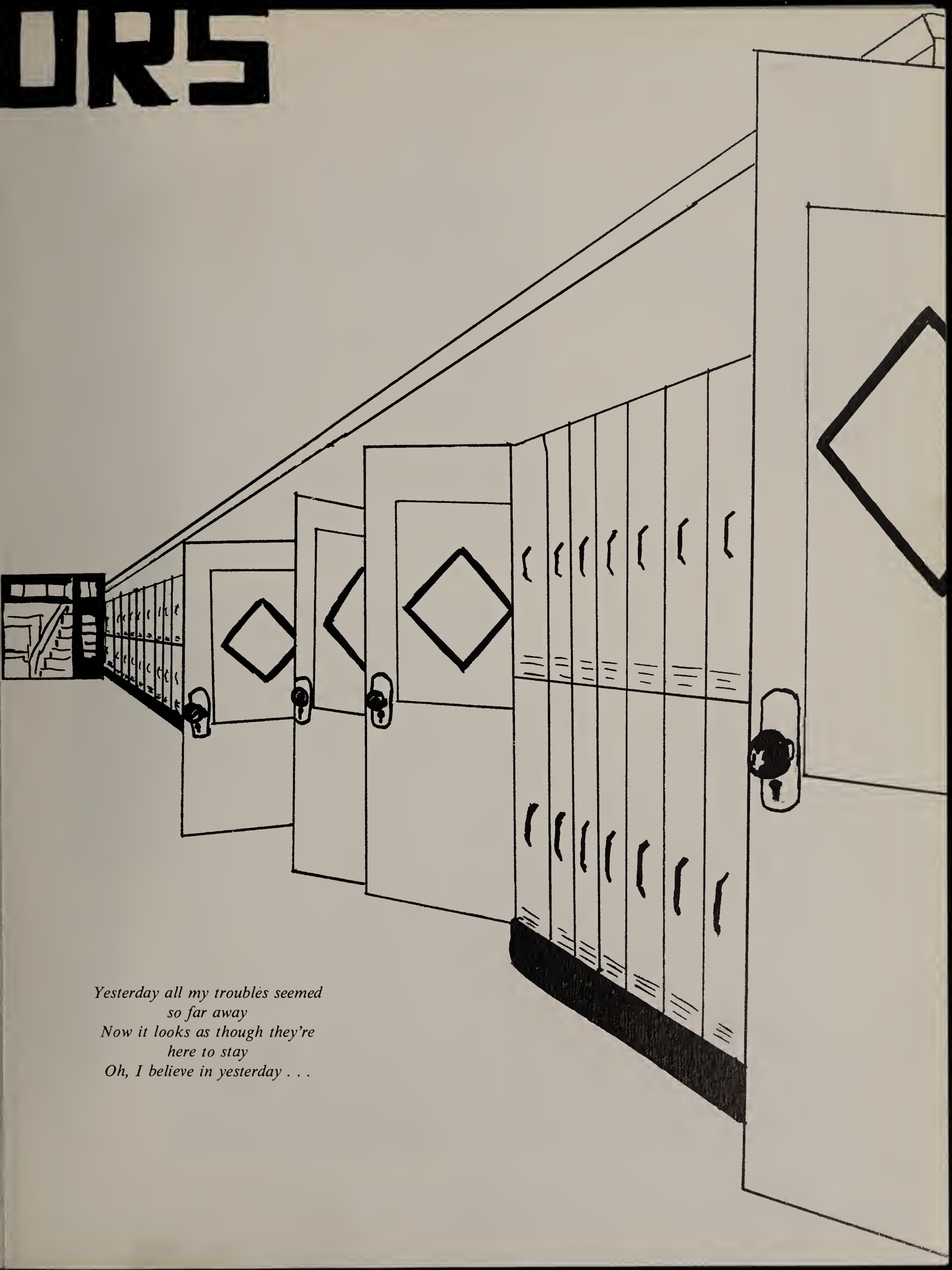

Yesterday all my troubles seemed
so far away
Now it looks as though they're
here to stay
Oh, I believe in yesterday . . .

Election Coverage

Try to see it my way,
Do I have to keep on talking
Till I can't go on?
Why do you see it your way?
There's a chance that we might
Fall apart before too long.
We can work it out,
We can work it out.

Life is very short,
And there's no time,
For fussing and fighting, my friend.
I have always thought
That it's a crime,
So I will ask you once again . . .

Edwin Weinstein, class financial advisor; Steven Batchelor, Class Vice-President; Lora Gladyszak, Class Treasurer; Scott Bial, Class President; Lorraine Ruby, class advisor. Absent: Viola Massaro, Class Secretary.

Student Council:
Front row: Robert Melesciuc, Bruce Glazer. *Second row:* Edwin Weinstein, Christine Nowicki, Mark Constantine, Gwendolyn Tyre, Lorraine Ruby. *Back row:* Barbara Smith, Joyce Hansbury, Joyce Annese, Susan Kelly. Absent: Michael Dorfman.

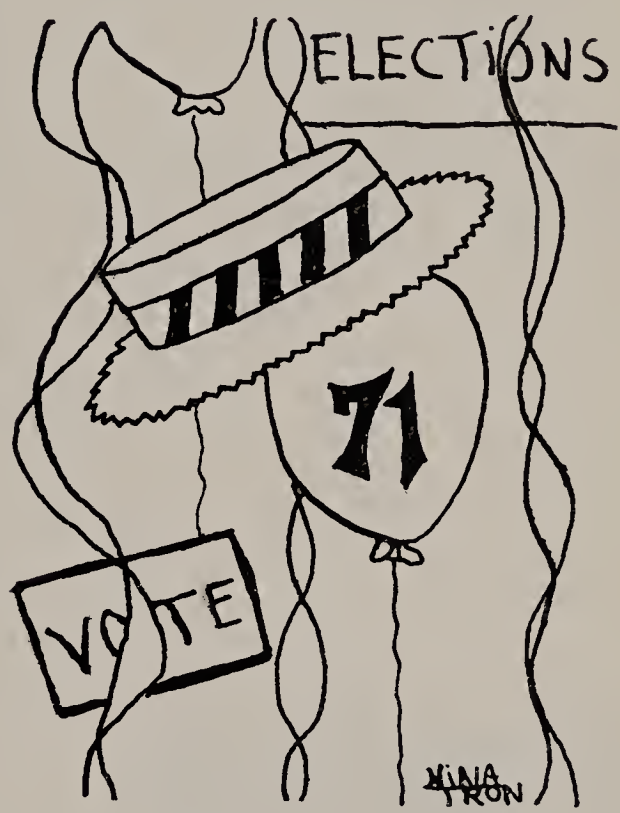

Will the first Student Council meeting come to order! . . . Please, come to order! . . . Where's Steven? . . . Has anyone seen Steven? . . . What about dues? . . . Will someone please find Mr. Weinstein? . . . All in favor? . . . opposed? . . . indifferent? . . . Sorry Mrs. Ruby, you know you can't vote! . . . I'll be right back! Anyone have anything to say? . . . Yes Michael . . . No Mark! . . . No Mark! . . . You leaving Buffy? . . . I move we adjourn for today . . . All agreed? . . . Hey, where did everyone go!!!

People Movin' Out, People Movin' In

Mae Frances Adams
June 19 43 Vale St.
General
"Mae"
Ambition: Join Waves . . . Activities: Red Cross representative . . . Beaconette representative

James Michael Ahearn
August 10 67 Clinton St.
General
"Jim"
Pet Peeve: School . . . barber shops . . . Hang-up: The Who

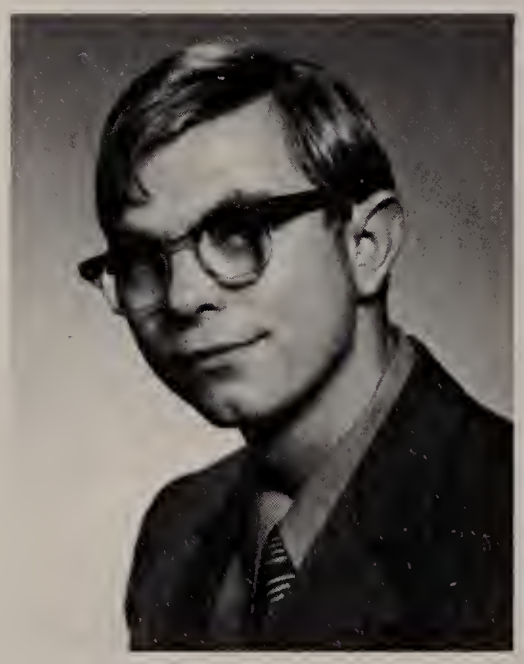

George J. Alderman
August 30 56 Hooper St.
Academic
"George"
Pet Peeve: dress code . . . the office . . . some teachers . . . Hang-up: The Who . . . cars . . . Led Zeppelin

Cheryl Lynn Angelo
April 29 108 Winthrop Rd.
General
"Cher"
Pet Peeve: crowds . . . Hang-up: Bobby . . . Activities: painting . . . horseback riding

Joyce Marie Annese
March 10 4 Meadow Rd.
Commercial
"Joyce"
Pet Peeve: English class . . . '70 Challenger . . . Hang-up: gum . . . radio . . . Activities: office aide . . . Glee Club . . . Class Treasurer

Why, Because Of The Color Of Their Skin,

Ernest J. Arsenault
March 29 57 Spencer Ave.
Academic
Ernie
Pet Peeve: Room 115 . . . Hang-up: Grand Funk . . . Led Zeppelin . . . Ten Years After

James W. Arsenault
November 16 71A Clark Ave.
General
Skeeter
Pet Peeve: school restrictions . . . Hang-up: Hockey . . . Activities: CHS Hockey Team

Joseph L. Arsenault
June 14 30 Cottage St.
Academic
Joe
Pet Peeve: haircuts . . . dress codes . . . war . . . Hang-up: hockey . . . The Bruins . . . gin

Daniel Henry Baker
Feb. 22 115 Washington Ave.
General
Danny
Pet Peeve: Chelsea High School . . . Hang-up: Judy . . . Ambition: to be successful in the future

Richard L. Band
July 15 178 Central Ave.
College
Perry
Pet Peeve: Monday thru Friday except holidays . . . Hang-up: sports . . . wine . . . women . . . song

Run, Run, Run But You Sho' Can't Hide,

Robert Lee Baskies
February 20 116 Bellingham St.
Technical
"Bob"
Hang-up: respect of my peers in chosen profession and to find life long happiness in my work . . . Activities: Band secretary . . . Beaconette editor

Steven P. Batchelor
March 23 230 Central Ave.
General
"Batch"
Pet Peeve: conservative teachers . . . dress code . . . Hang-up: women . . . rum . . . Activities: track . . . football . . . vice-pres. of senior class

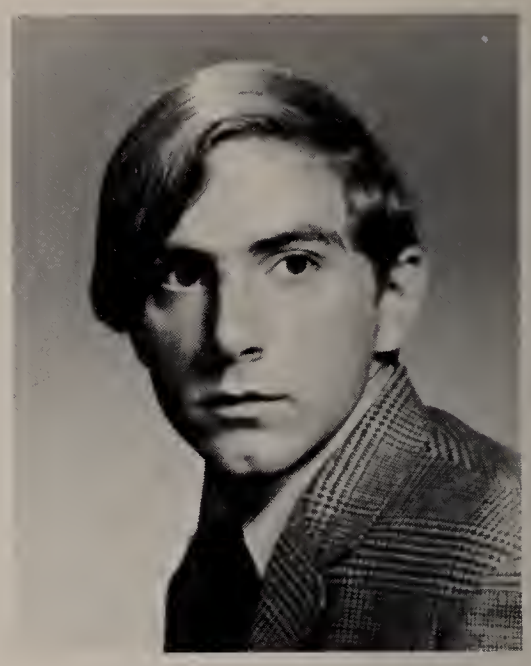

George Paul Beals
Otober 6 86 Grove St.
College
"George"
Pet Peeve: ravens . . . sheep . . . the herd . . . Hang-up: Norse myth . . . foamy root beers . . . Sept. suns

Jane Marie Benoit
August 20 9 Eden St.
Commercial
"Jane"
Ambition: to go to California . . . Pet Peeve: purple charger . . . Hang-up: David . . . Activities: office aide

Steven Beatrice
June 19 150 Franklin Ave.
Academic
"Steve"
Pet Peeve: war . . . dress code . . . Hang-up: Led Zeppelin . . . women . . . southern comfort

Inez Joan Bennett
January 14 131 Williams St.
General
"Nez"
Pet Peeve: K.K.K. . . . being told what to do . . . Hang-up: Beaver . . . life . . . Activities: Glee Club . . . singing

Joan Ann Benton
January 27 66 Walnut St.
General
"Joannie"
Ambition: elementary teacher . . . Activities: Glee Club

Michael Benton
November 22 131 Shurtleff St.
General
"Mike"
Pet Peeve: English class . . . homework . . . Hang-up: Gail Reddick . . . Ambition: to become an accountant

Gayle Louise Better
April 7 91 Carroll St.
General
"Gee"
Pet Peeve: dress code . . . homework . . . Hang-up: G.Z. . . . Activities: Pep Club

Scott Neal Bial
July 27 53 Parker St.
College
"Noike"
Pet Peeve; school administrators . . . Hang-up: politics . . . chicks . . . Activities: basketball . . . cross country

Vote For Me, And I'll Set You Free,

Marcia Cheryl Blonder
Feb. 5 332 Washington Ave.
Academic
Mishkie
Pet Peeve: Spiro Agnew . . . Hang-up: Rainbows . . . College . . . Dark Shadows
Activities: Spanish Club . . . Science Club

Debra Ann Botticelli
November 11 33 Gillooly Rd.
Commercial
Debbie
Pet Peeve: Arguing with Ernie . . . Not enough money . . . Hangup: Ernie . . . Ambition: Marry Ernie

Kathleen Anne Bowen
Oct. 5 24 Parker St.
Academic
Kathy
Pet Peeve: war . . . saying goodbye . . . Hang-up: "Cherish" . . . Derek . . . Activities: Senior Editor Beaconette . . . Student Advisory Council . . . President French Club

Ellen Lynne Braverman
December 18 7 Nichols St.
Academic
"El"
Pet Peeve: tests . . . waking up in the morning . . . snobs . . . Hang-Up: "J" . . . cars . . . Bobby . . . hair

William Brennan
November 23 163 Walnut St.
General
"Biff"
Pet Peeve: dress code . . . Hang-up: Grand Funk . . . Activities: Beacon representative . . . hockey . . . cross country

Andrea Rochelle Brown
February 19 148 Bellingham St.
Academic
"Andi"
Pet Peeve: phony people . . . skinny legs . . . Monday mornings . . . Hang-up: Eddie . . . skiing . . . love . . . Activities: Beaconette news editor . . . election commissioner . . . Red Cross representative

Warren E. Burack
July 12 10 Lafayette Ave.
College
"Tex"
Pet Peeve: drawing . . . basketball . . . Hang-up: college . . . Activities: track team . . . German Club . . . traffic squad

Eileen Frances Burns
April 16 77 Burma Rd.
General
"Eileen"
Pet Peeve: frizzies . . . midis . . . unreal people . . . Hang-up: pizza . . . fudge cookies . . . Revere Beach on sunny days

Samuel Cain
July 15 79 Bellingham St.
Academic
"Sandy"
Ambition: sport broadcaster . . . Hang-up: hockey . . . magic . . . baseball . . . music . . . Activities: Debating Club

Albert Anthony Caldarone
March 31 28 Winthrop Rd.
Academic
"AL J. STEELE"
Pet Peeve: G.P.A. . . . S.S.P. . . . Hang-up: understanding girls like Sherry, Angela, etc. . . . Activities: J.G.A. . . . N.B.A. . . . C.H.S. hockey team

Paul R. Cameron
Apr. 6 13 Guam Rd.
Academic
"Bodia"
Pet Peeve: People that bring you down Hang-up: MARION Ambition: to do as little as possible and survive

Gerald Joseph Capone
June 28 9 Guam Rd.
Distributive Ed.
"Chit Chat"
Pet Peeve: School . . . football Practice . . . hang-up: skipping school . . . "The Who" Activities: Football . . . Baseball

Maryann Carbone
Jan. 29 178 Central Ave.
Commercial
"Maryann"
Pet Peeve: Dorothy . . . people who think they're *"nice"* but aren't Hang-up: Boys . . . ice cream . . . music Activities: Office Aide . . . Beacon Representative

Stuart Charles Castle
June 27 25 Cary Ave.
Academic
"Cas"
Pet Peeve: Not having the car on the week-end Hang-up: Debbie Activities: Beaconette Representative . . . Michael Lubell A.Z.A. . . . Track Team

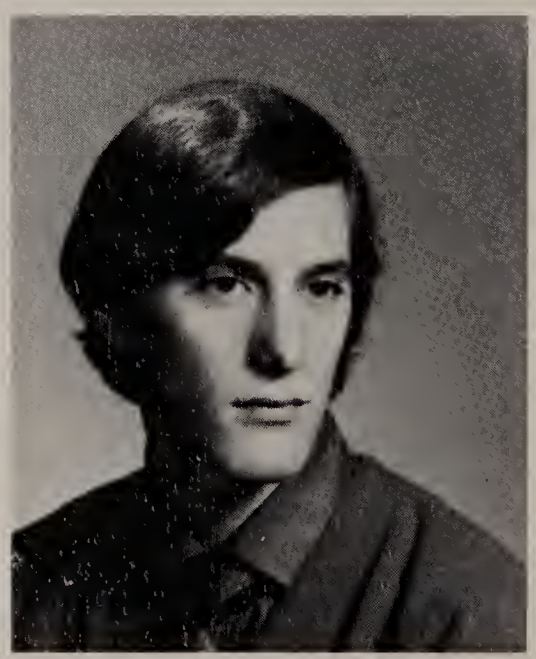

Harold Stephen Castle
June 27 25 Cary Ave.
Academic
"Cas"
Pet Peeve: School . . . Fat People Hang-up: Sports . . . Angela Activities: YMHA Basketball . . . Softball

Arlene Marie Cesareo
August 15 22 Gardner St.
Commercial
"Yogi"
Pet Peeve: dishonesty . . . jealousy . . . frizzies . . . Hang-up: chocolate chip cookies . . . Joe . . . snow . . . Activities: Theta Psi . . . Pep Club . . . Variety Show

Dawnelle Marie Chaison
January 4 146 Spencer Ave.
Commercial
"Dawnelle"
Pet Peeve: frizzies . . . conceited people . . . Hang-up: Greg . . . summer . . . horseback riding . . . Ambition: to be a secretary

Jo-Ann Charak
May 9 30 Warren Ave.
College
"Jo"
Pet Peeve: Sunday night . . . rain and humidity . . . chemistry . . . Activities: high honor roll . . . Glee Club . . . pianist . . . National Merit Letter of Commendation . . . Beaconette editor

Kathleen Mary Chesna
October 6 161 Shurtleff St.
Commercial
"K.C. (Kasey)"
Pet Peeve: mean, selfish people . . . homework . . . pollution . . . Hang-up: JOEY . . . friends . . . cats . . . Joe Cocker . . . Ambition: happy marriage . . . the most out of life

Ernest Alan Chiaradonna
August 21 25 Gillooly Rd.
Academic
"Ernie"
Pet Peeve: being broke . . . no car . . . Hang-up: taking Debbie out in my father's *OLD'S* convertible . . . Ambition: to marry Debbie . . . make it to college

Dany Chin
Oct. 12 296 Washington Ave.
Commercial

George Ming Chin
Sept. 10 296 Washington Ave.
College
Pet Peeve: Uninteresting things Hang-up: interesting things Activities: Interesting game

Diane Theresa Ciampolillo
Apr. 29 46 Gillooly Rd.
Commercial
"Do"
Pet Peeve: English Class . . . Student Teachers . . . White Socks . . . Snobs Hang-up: DENNIS . . . Music . . . Dancing . . . Sports Favorite Saying: Okay . . . Whatever turns you on

Lillian Marie Ciulla
July 29 7 Clyde St.
General
"LIL"
Pet Peeve: Phonies Hang-up: The Square . . . Weekends . . . 2:17 Activities: Pep Club

Thomas Michael Condardo
Feb. 21 23 Guam Rd.
College
"Tom"
Pet Peeve: People who get in my way Hang-up: Sports . . . Debbie Ambition: Famous Sports Writer . . . Famous Saying: "What – Me Worry"

Kenneth W. Connelly
November 19 61 Bellingham St.
General
"Kenny"
Pet Peeve: school . . . Hang-up: life . . .
Ambition: success

Mark Lewis Constantine
June 29 43 Carmel St.
College
"Mark"
Pet Peeve: straight hair . . . Hang-up: The Bopper . . . Activities: Student Council . . . Beacon Staff . . . Michael Lubell A.Z.A.

Gail Rona Cooperstein
October 24 68 Bellingham St.
College
"Gail"
Pet Peeve: chemistry . . . insincere people . . . Hang-up: summer . . . Activities: Latin Club . . . Spanish Club . . . Beaconette

Joseph Francis Corea
June 1 11 Ingleside Ave.
General
"Jay"
Ambition: to succeed in anything . . . Hang-up: living . . . Pet Peeve: Chelsea High . . . short hair . . . Activities: Beacon representative

Janice Patricia Coviello
April 17 89 Webster Ave.
Academic
"Jan"
Pet Peeve: bossy people . . . bad drivers . . . Hang-up: Cliff . . . Chevy cars . . . driving . . . Ambition: elementary teacher . . . Favorite saying: "Cut it out"

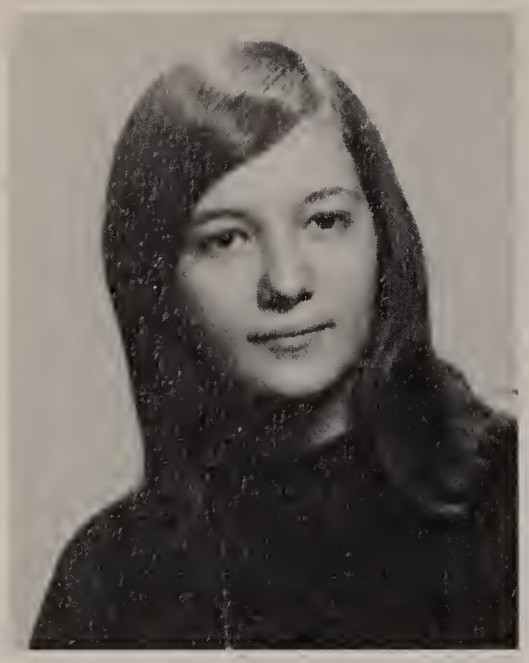

Judith Ann Covino
Sept. 21 66 Shawmut St.
Commercial
"Judy . . . Jude"
Pet Peeve: aggravation . . . Denise's driving . . . late people Hang-up: TOMMY . . . double-cheese burgers . . . Brighams' Activities: Pep Club

Robert Michael Patrick Cronin
June 17 47 Crescent Ave.
College
"Chud"
Pet Peeve: warm beer . . . cold people Hang-up: insane people Activities: Football . . . Beacon Favorite Saying: You're all nuts! Ambition: "Big name" somewhere

Robert Richard Crowton
July 31 54 Cary Ave.
General
"Bobby"
Pet Peeve: Rain . . . Pennies Hang-up: Sunripe Orange . . . Heavy Music . . . Hockey . . . Activities: Hockey . . . Baseball

Theresa Genevieve Czerepica
Jan. 3 89 Chestnut St.
College
"Terry"
Hang-up: Rm. 313 . . . Malibu "69" Activities: GAT Club . . . Sec. of Science Club . . . CHS Basketball Ambition: To Prove myself

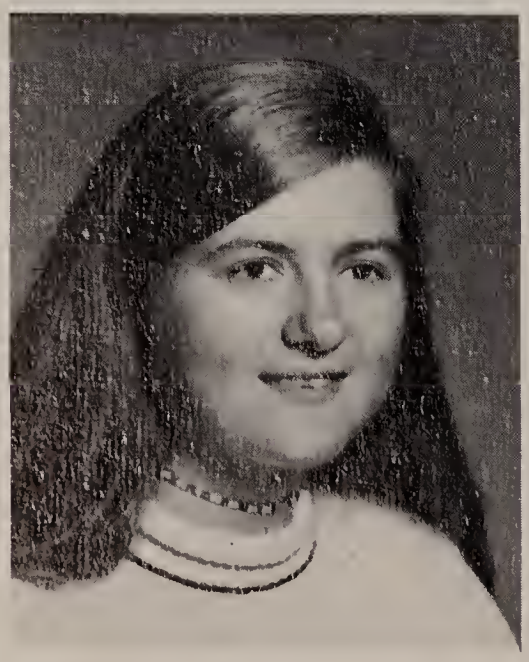

June Elizabeth Currie
Aug. 27 3 Parkway Court
Commercial
"June"
Pet Peeve: Snobs . . . Hang-up: Coke . . . riding in cars Ambition: Airline Stewardess . . . Travel

Ball Of Confusion, That's What The World Is Today.

Richard Allen Daley
Nov. 27 23 Guam Rd.
Academic
"Richie"
Pet Peeve: Monotony . . . silver Hang-up: Avid Rock Activities: Beaconette Representative . . . Baseball Ambition: Psychiatrist . . . Pharmacist . . . a spy

Robert Carroll Daley
Nov. 27 23 Guam Rd.
Academic
"Bob"
Pet Peeve: Squeaking noises . . . old trees Ambition: Engineer Hang-up: Mathematics . . . getting hung-up Activities: Baseball

Margaret A. Daley
Oct. 15 63 Crescent Ave.
General
"Peggy"

David John Daviaux
Aug. 8 119 Hawthorn St.
General
"Daviaux"
Pet Peeve: Straight People Hang-up: Dynamite chicks . . . Music Activities: Football Ambition: to get ahead and be a head

David Dean
July 14 3 Webster Ave.
General
"David"

Melinda Therese Defelice
Oct. 1 21 Lafayette Ave.
Academic
"Mel"
Pet Peeve: BOBBY aggravating me Hang-up: BOBBY KELLEY Activities: Theta-Psi Sorority Treasurer

Raymond John Deleidi
Aug. 19 375 Crescent Ave.
General
"Krazy Ray"
Pet Peeve: Crummy looking joints . . . school Hang-up: Art . . . Music . . . Hockey Activities: Bruins Games Ambition: Commercial Artist

Darlene Patricia Delong
Mar. 17 70 Pearl St.
General
"Tish"
Pet Peeve: CHS . . . being hassled . . . plastic people Hang-up: choppers . . . smoke . . . cars Activities: DECCA

Maybelle F. Dennis
Aug. 12 11 School St.
Commercial
"Mae"
Pet Peeve: Ding-a-Ling Hang-up: Diamonds . . . Jose . . . Football Rules Activities: Winter Sports . . . Swimming . . . Trips . . . Car Rides

Rita Christina Dente
Aug. 24 122 Bellingham St.
Commercial
"Rita"
Pet Peeve: Rain . . . Followers Hang-up: JIMMY . . . C.S.N&Y . . . Freedom Activities: Captain Majorettes Ambition: Executive Secretary

Hello Darkness, My Old Friend,

Thomas Edward DeSimone
September 3 52 Grove St.
General
"Tommy"
AMBITION: to make it . . . Hang-up: music . . . people . . . freedom

Janice Diana DeVincenzo
May 24 649 Washington Ave.
Academic
"Jan"
Pet Peeve: work . . . tests . . . Hang-up: horseback riding . . . animals . . . people . . . Activities: Drama Club . . . Pep Club

Denise Gayle Dion
October 13 35 Suffolk St.
Commercial
"DeDe"
Pet Peeve: English . . . homework . . . conceited people . . . Hang-up: life . . . happiness . . . caring for sick people . . . Activities: Meta Chi . . . Ambition: nurse

Sherrill Ann Dion
September 24 35 Suffolk St.
Commercial
"Sherrill"
Pet Peeve: the question *WHY?* . . . Hang-up: music . . . Ambition: to live each day as it comes

Janice Marie Dombrowski
June 24 161 Shurtleff St.
Commercial
"Janice"
Pet Peeve: P.G.'s car . . . homework . . . Ambition: executive secretary . . . Hang-up: Peter . .. dancing . . . music . . . Activities: office aide . . . St. Stanislaus CYO . . . Upward Bound

Karen M. Donovan
June 26 102 Webster Ave.
Commercial
"Karen"
Pet Peeve: flat tires . . . Fords . . . Hang-up: PAT . . . driving . . . music . . . Ambition: legal secretary

Michael Steven Dorfman
December 25 107 Chester Ave.
College
"Dorf"
Ambition: to find Truth . . . Hang-up: chicks . . . law . . . Activities: Student Council . . . President Michael Lubell AZA . . . Assistant Editor Beacon

Anna Marie Drago
January 21 12 Winthrop Rd.
Academic
"Turkey Legs"
Pet Peeve: apathy . . . tests . . . Hang-up: football . . . basketball . . . animals . . . Activities: Girls' basketball . . . Glee Club . . . Spanish Club

Delphine Edgett
August 10 10 Saipan Rd.
General
"Dovey"
Pet Peeve: rain . . . volkswagons . . . Hang-up: Salem . . . Mike . . . acid rock

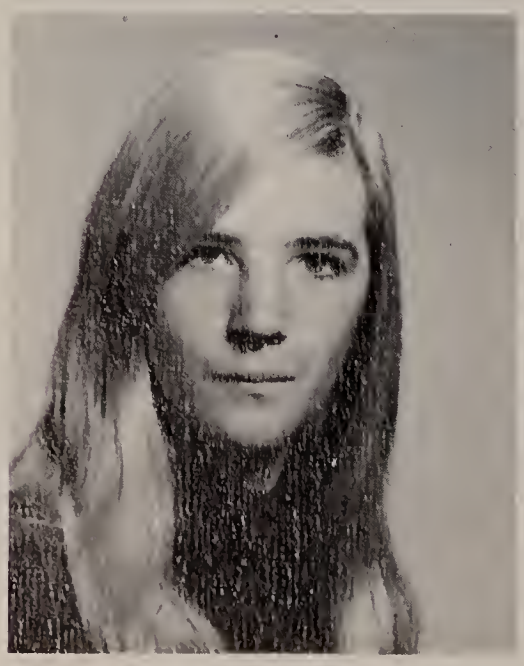

Thomas Herbert Dunn
December 31 59 Garland St.
Academic
"Tut"
Hang-up: Debbie . . . Activities: hockey . . . football . . . basketball

Joel N. Elber
June 19 153 Shurtleff St.
Academic
"Moose"
Hang-up: Girls . . . Sex . . . Basketball Activiies: Football . . . Track . . . Basketball

Jeffrey William Engber
May 6 187 Chester Ave.
College
"Mitzi"
Pet Peeve: Junior English Hang-up: Catching a Football Activities: Football . . . National Honor Society . . . Latin Club

Jeannette L. Engebretson
Jan. 30 4 Clinton Ct. #3
Commercial
"Jenny"
Pet Peeve: Broken bones . . . Broken promises Hang-up: Love . . . Peace . . . happiness Ambition: Secretary

Alan Richard Feiner
May 11 75 Tudor St.
College
"Al"
Pet Peeve: Rain . . . Deadlines . . . Cop Outs Activities: Vice Pres. Lubell AZA . . . Treas. Science Club . . . Art Editor Beaconette Ambition: Strive . . . Serve . . . never yield

Rhonda Ellen Feldman
Dec. 28 107 Franklin Ave.
General
"Rhonda"
Hang-up: Boys Activities: Homeroom Representative . . . Senior Ballot Commission

Estelle Marie Filomino
Apr. 9 121 Spencer Ave.
Commercial
"Estelle"
Pet Peeve: Getting up at 6:30 a.m. Hang-up: Gene . . . Bandit

Steven Marc Fixman
Feb. 1 44 Fremont Ave.
College
"Fix"
Pet Peeve: Leslie going to football game but not watching me. Hang-up: LESLIE Activities: Track . . . Basketball . . . Lubell AZA . . . Football

Donna B. Flaherty
Aug. 12 3 Webster Court
Commercial
"Donna"
Pet Peeve: Tomatoes . . . Monday Mornings . . . Hang-up: EDDIE!! . . . . . Green Charger . . . Coke Ambition: Airline Stewardess

Diane Marie Forbes
Dec. 15 48 Chester Ave.
Commercial
"Yup Diane"
Pet Peeve: Hospitals . . . "D.C." . . . Eggs . . . mean people Hang-up: DANNY . . . snow . . . animals Ambition: Travel

Ilene Beth Fox
July 29 423 Washington Ave.
Academic
"Foxy"
Pet Peeve: Waking up in the morning . . . plastic people Hang-up: Certain people . . . McDonalds Favorite saying: Hello Wilbur!

Anna Marie Gamrecki
December 19 391 Crescent Ave.
Academic
"Anna"
Pet Peeve: hassels . . . a red corvette . . . Hang-up: Larry . . . love . . . horror movies . . . freaks . . . Ambition: a heavy mother . . . a farout wife

Gail Diane Gilman
January 31 59 Hawthorne St.
Commercial
"Gail"
Pet Peeve: always being called by the wrong name . . . depressions . . . Ambition: to be satisfied with my chosen career . . . Hang-up: always getting my own way

Roseanne Giordano
June 22 116 Marlboro St.
General
"Rosie"
Hang-up: being the only sister to 10 brothers . . . Ambition: marry George . . . to be a beautician . . . Activities: St. Rose CYO . . . office aide . . . Upward Bound

Louigi A. Gisetto
April 20 959 Broadway
Distributive Ed

Lora Marie Gladyszak
July 25 21 Beacon Place
Commercial
"Bloop"
Pet Peeve: being yelled at . . . tests . . . homework . . . Hang-up: BRUCE . . . laughing . . . food . . . a great time

Louise Marie Gladyszak
July 25 21 Beacon Place
Commercial
"Cousy"
Pet Peeve: tests . . . Denise's driving . . . being tired . . . Hang-up: Michael . . . basketball . . . Bruins . . . orange juice

Bruce Glazer
September 23 41 Burma Road
College
"Klink"
Pet Peeve: "take a lap!" . . . Hang-up: girls . . . sports . . . more girls . . . Activities: football team . . . track team . . . basketball team

Terry Gail Glinner
April 15 142 Bloomingdale St.
General
"Ter"
Pet Peeve: bananas . . . school . . . Hang-up: boys

Frank Howard Goldberg
June 29 176 Central Ave.
General
"Thadius"
Pet Peeve: phonies . . . Hang-up: bowling

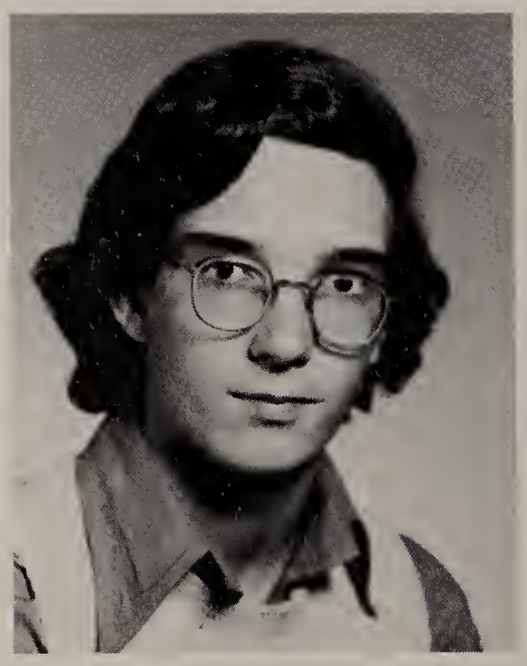

John Francis Godlewski
December 14 24 Medford St.
Academic
"Slim"
Pet Peeve: filling out forms . . . boring weekends . . . Hang-up: Alaska . . . Sunday mornings

Michael Paul Goldman
Nov. 2 35 Cottage St.
College
"Sam"
Hang-up: Rainy Days Activities: Track Team . . . Yearbook Staff . . . Sec. Debating and German Club Ambition: Lawyer

Robert Edward Lewis Gonzalves
Jan. 4 6 Walnut St.
General
"Gunzie"
Pet Peeve: M.D. Hang-up: The Funkadelic's . . . Girls . . . Sex . . . Activities: Basketball . . . Football . . . Drama Club

David Mark Gordon
Jan. 27 61 Addison St.
Academic
"Flash"
Activities: Band . . . Traffic Squad . . . Ambition: Music Teacher . . . News Broadcaster

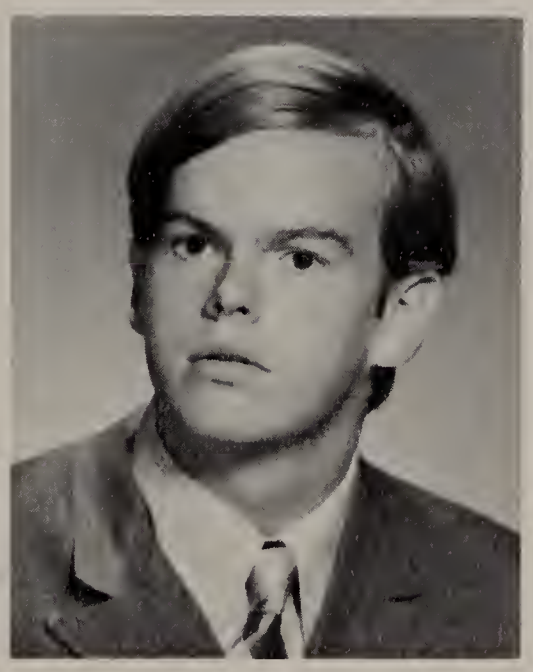

William F. Gormley
February 24 10 Cheever St.
Academic
"Bill"
Pet Peeve: work . . . hassels . . . Hang-up: music . . . hockey . . . everything . . . Ambition: make money

Francis P. Grafton
February 21 83 Carroll St.
General
"Dirty Fran"
Pet Peeve: school . . . football . . . Hang-up: food . . . girls Activities: football . . . hockey . . . captain of baseball team

Anthony Joseph Grasso
May 14 68 Murray St.
General
"Tony"
Pet Peeve: work on Friday nights . . .
Hang-up: cars . . . girls . . . money . . .
Activities: football programs . . . Debating Club

John Richard Gravallese
January 16 31 Franklin Ave.
General
"Wool"
Hang-up: Pepe . . . Activities: bowling

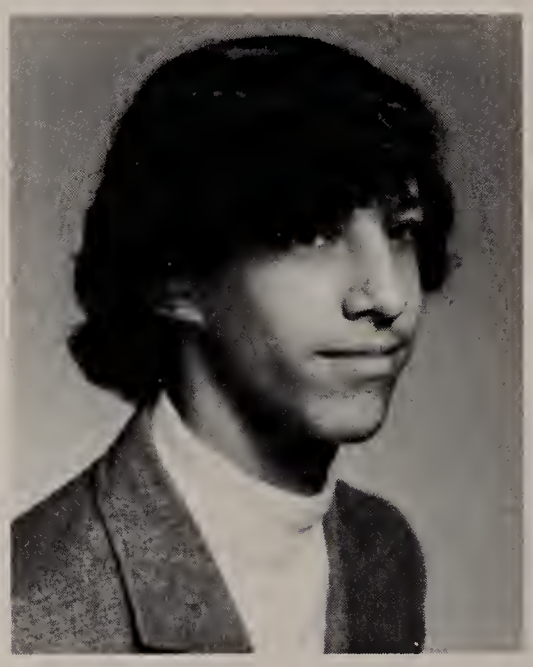

Steven James Gravallese
January 16 31 Franklin Ave.
General
"Steven"
Pet Peeve: school . . . work . . .
Hang-up: making money

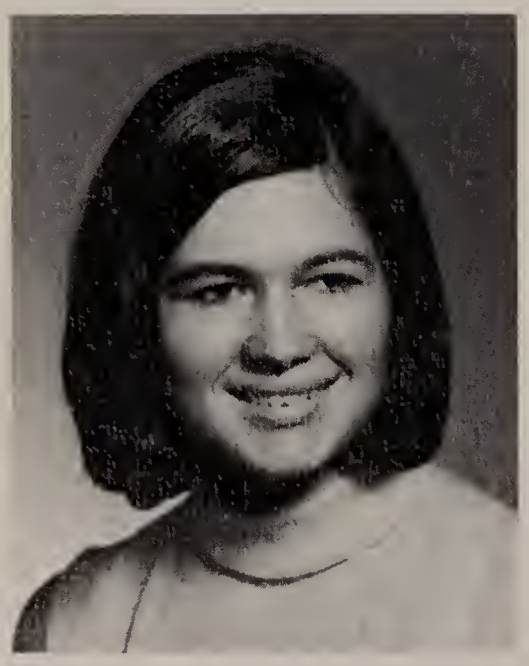

Anna Grecny
May 6 38 Marlboro St.
Commercial
"Anna"
Ambition: travel . . . happiness . . .
Hang-up: beach . . . music . . . cars . . .
food . . . Activities: office aide

John Grecny
September 18 38 Marlboro St.
Academic
"John"
Pet Peeve: phonies . . . injustice . . .
Hang-up: glory . . . girls . . . Activities:
YMCA . . . Explorer

Steven Joel Green
November 4 270 Bainbridge St.
Academic
"Greenie"
Activities: Student Council . . . Debating . . . Beaconette . . . Pet Peeve: L.S.M. . . . Vietnam

Steven Frank Grossman
February 11 69 Central Ave.
Academic
"Gross"
Pet Peeve: Show offs . . . Nags
Hang-up: Sliced turkey . . . Iced tea

Eileen Susan Hadgi
March 31 56 Lash St.
Academic
"Hadg"
Pet Peeve: Wars . . . Snobs . . . Bigots . . . Hang-ups: Jackson 5 . . . Talking on phone . . . pizza

Richard Steven Halas
March 16 122 Shurtleff St.
General
"Hawk"
Ambition: A Dentist . . . Activities: Co-Captain – Basketball . . . Football . . . Baseball . . . Pet Peeve: Hippies . . . Phonies . . . Hang-up: Bowling . . . Girls . . . Lunchroom . . .

Donald Francis Hanlon
September 20 202 Washington Ave.
College
"Donny"
Pet Peeve: School . . . studying . . . Hang-up: Pool . . . Bowling . . . Ambition: To make something of myself

Joyce Marie Hansbury
January 8 25 Cottage St.
Commercial
"Joyce"
Pet Peeve: frizzies . . . conceited people . . . Hang-up: BOB . . . music . . . ice cream . . . SNOW . . . Ambition: professional secretary . . . Activities: Pep Club . . . Beacon representative . . . Student Council

Lorraine Marie Harvey
August 28 234 Chestnut St.
Academic
"Rainy"
Ambition: teach . . . Pet Peeve: prejudice . . . Hang-up: soul food . . . chocolate . . . hot soul ON ICE . . . sports . . . Activities: cheering squad . . . Capt. girls basketball . . . Junior Class Vice-President

Andrea Louise Hill
August 27 112 Third St.
General
"Andi Lou"
Pet Peeve: ignorant people . . . Hang-up: Sly . . . soul . . . food . . . soul brothers . . . Activities: Glee Club

Robert Willard Hodgkins, Jr.
May 4 5 Spencer Ave.
General
"Bobby"
Pet Peeve: the school . . . Hang-up: sleep . . . drink . . . eat . . . sleep . . . Activities: work . . . pool . . . bowling

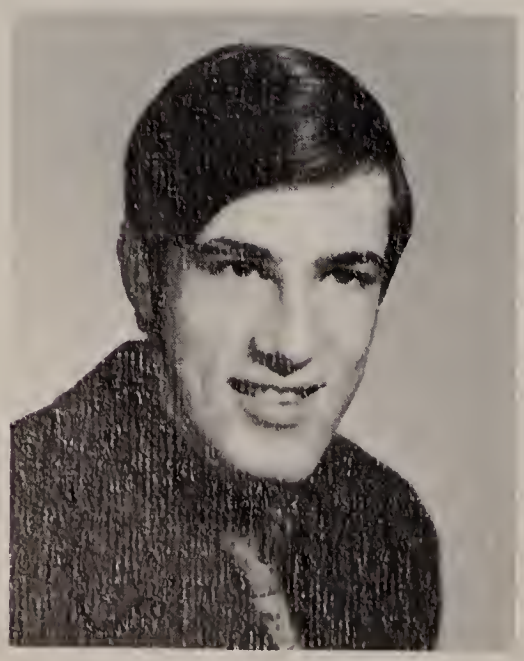

Karen Denise Hill
January 2 112 Third St.
General
"Reggie"
Ambition: singer . . . Pet Peeve: over-rated ball players . . . Hang-up: hockey . . . baseball . . . football . . . SOUL! . . . Activities: Glee Club

Suzanne Hogan
February 26 24 Gerrish Ave.
Commercial
"Jelly"
Ambition: to succeed in life . . . Pet Peeve: unpatriotic people . . . Activities: President Meta Chi . . . Hang-up: John

Wanda Ann Holubecki
October 22 36 Fenno St.
Commercial
"Vandushka"
Pet Peeve: waiting for the phone to ring . . . Hang-up: LARRY . . . Ambition: get married and have kids . . . Favorite Expression: "Someone help me!"

Lynda Lee Homer
July 2 70 Prescott Ave.
Commercial
"Lyn"
Pet Peeve: 3 years of Wanda . . . Hang-up: sitting by the fireside . . . Boys! . . . sharp cars . . . Ambition: dental assistant . . . Favorite Expression: "Fathead!"

Mark George Indeck
May 15 7 Murray St.
Academic
"Mark"
Pet Peeve: lunches . . . Activities: football

William Arthur Innes
June 22 80 Bellingham St.
Distributive Ed.
"Bill"
Pet Peeve: chicks in midis . . . Ambition: continue school . . . Hang-up: Mary . . . my car . . . Beatles . . . Honors: President Deca Club . . . Student Advisory Board

That Split The Night And Touched The Sounds Of Silence.

Michael Interrante
April 11 58 County Rd.
General
"Mike"
Pet Peeve: Demonstrations . . . Work . . . Activities: Deca Club . . .

James C. Ippolito
January 28 598 Washington Ave.
Academic
"Lila"
Pet Peeve: Football Practice . . . Hang-up: Graduating . . . Activities: Football team . . .

Virginia Gail Ippolito
September 24 37 Annese Rd.
Commercial
"Ginny"
Pet Peeve: Foolish people . . . Lenny's G.T.O. . . . Money

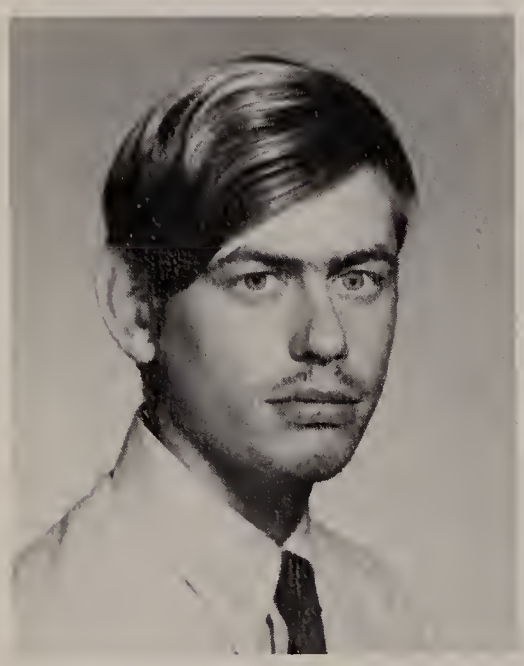

Stephen Janiak, Jr.
June 7 177 Webster Ave.
General
"Stephen"
Pet Peeve: school . . . dress code . . . Hang-up: Janice Rosetti . . . beer . . . Favorite Saying: "I'll drink to that" . . . Activities: working on cars

Susan Ann Jamone
March 23 62 Grove St.
Commercial
"Susan"
Pet Peeve: hypocrites . . . Hang-up: HANK . . . Activities: boating . . . writing . . . Favorite Saying: "This is a bad scene"

Paul F. Jones
January 4 19 Guam Rd.
Academic
"Wally"
Pet Peeve: school . . . Hang-ups: Nancy . . . football . . . Activities: football . . . track

Paulette Evelyn Johnson
November 17 138 Orange St.
General
"Po"
Pet Peeve: getting up for school . . . hang-ups: Joel . . . fast cars . . . money . . . Ambition: airline stewardess

Sharon Lee Kagan
June 17 100 Washington Ave.
Commercial
"Sharon"
Pet Peeve: war . . . C.H.S. . . . phonies . . . Hang-up: music . . . helping people . . . anything Indian . . . Activities: Drama Club . . . Beacon representative

Audrey Joy Kaplan
September 7 16 Eustis St.
Academic
"Aud"
Pet Peeve: hassles . . . studying . . . getting up early . . . Hang-up: money . . . sleeping . . . being on cloud "9" . . . Ambition: elementary teacher

Lawrence Eliot Kaplan
October 13 226 Washington Ave.
College
"Larry"
Ambition: optometrist . . . Hang-up: basketball . . . Pet Peeve: getting up in the morning . . . Activities: track . . . German Club . . . Science Club

Phyllis T. Kaplan
October 25 98 Maverick St.
Academic
"Phyl"
Pet Peeve: getting up early . . . being rushed . . . Hang-up: sad flicks . . . Steve . . . Neil Young . . . Activities: Latin Club . . . Spanish Club

Thomas Anthony Keating
September 4 23 Carroll St.
College
"Tommy"
Ambition: mechanical engineering . . . Hang-up: my tiki . . . Activities: track . . . baseball . . . Science Club

Sheila Ann Keefe
September 25 11 Clark Ave.
Commercial
"Sheila"
Pet Peeve: nosy people . . . Hang-up: music . . . weekends . . . Ambition: to travel

Gaile Hope Kelly
June 15 66 Parker St.
College
"Gaile"
Pet Peeve: surprise quizzes . . . oral talks . . . Hang-up: Bruins! . . . music . . . unexpected vacations . . . Activities: Assistant Editor Beacon . . . Secretary Spanish Club . . . Ballot Commission

Marion Elizabeth Kehoe
July 17 11 Willard St.
Commercial
"Red"
Pet Peeve: plastic people . . . nosy girls . . . Hang-up: PAUL CAMERON . . . Ambition: to have a dozen kids

People Talking Without Speaking,

Susan Ann Kelly
June 15 66 Parker St.
Academic
"Sue"
Pet Peeve: school . . . phonies . . . beer . . . Hang-up: Bobby Orr . . . Richie . . . good times . . . Activities: Junior Student Council . . . Beacon staff . . . Senior Council

Russell Kilduff
September 13 121 Essex St.
General
"Russ"
Ambition: make money . . . Pet Peeve: lunches . . . C.H.S. . . . Hang-up: girls . . . work . . . cars . . . Activities: D.E.C.A.

Neala Gloria King
May 23 55 Heard St.
General
"Neala"

Edward Michael Kirby
September 18 116 Marlboro St.
General
"Ed"
Ambition: to make a million . . . Pet Peeve: snow . . . bosses . . . Hang-up: shooting pool . . . bowling . . . Activities: DECA

Karen Jean Konieczka
March 14 111 Addison St.
College
"Karen"
Pet Peeve: homework . . . getting up on Mondays . . . Hang-up: Bob . . . dancing . . . skiing . . . Activities: Glee Club . . . Spanish Club . . . Beacon

Ellen Louise Krakofsky
August 31 51 Addison St.
College
"El"
Pet Peeve: pesty little sisters . . . getting up early . . . Hang-up: boys . . . passing chemistry . . . Activities: Beacon staff

Carol Kwiatkowski
November 4 64 Shawmut St.
Commercial
"Carol"
Ambition: be Mrs. Tony Ciaramella . . . Pet Peeve: English . . . Hang-up: *TONY CIARAMELLA* . . . Activities: office aide . . . Meta Chi . . . Honor Society

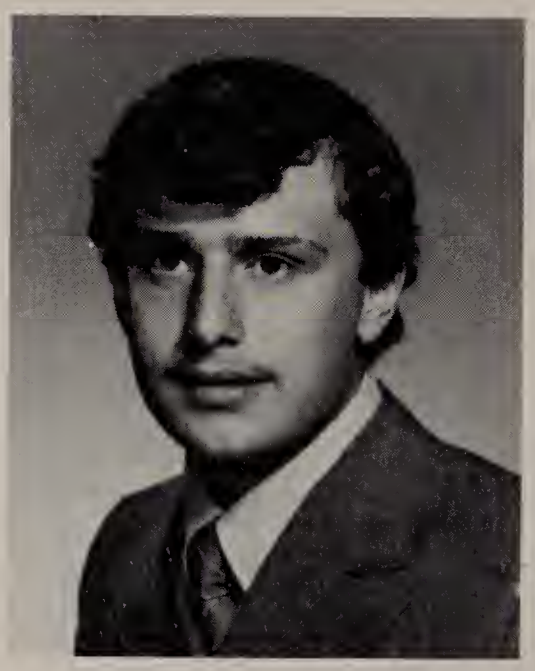

Salvatore LaBella
March 3 98 Bellingham St.
Academic
"Sal"
Hang-up: sports . . . coaching . . . five street . . . Ambition: go to college . . . Activities: Spanish Club . . . football . . . basketball . . . baseball . . . Honor roll . . . Spanish award

Kenneth Vincent Langone
July 15 118 Shurtleff St.
Academic
"Kenny"
Ambition: accountant . . . Pet Peeve: lunch program . . . Activities: Riley's Roast Beef

Denise Marie Lanzillo
July 24 234 Central Ave.
General
"Ralph"
Ambition: stewardess . . . Pet Peeve: midis . . . short hair . . . cold days . . . Hang-up: boys . . . sports cars . . . down the beach in the winter . . . riding in an airplane

People Writing Songs That Voices Never Share,

Joan Therese Lanzillo
March 28 149 Chester Ave.
Commercial
"Joanie"
Ambition: Mrs. Bruce Clark . . . Pet Peeve: Vietnam . . . working in the summer . . . Hang-up: BRUCE CLARK . . . weekends . . . music . . . Activities: Glee Club

Maryann LaRochelle
August 15 449 Crescent Ave.
Commercial
"Manny"
Pet Peeve: homeroom . . . lemons . . . Hang-up: Bruins . . . Derek Sanderson . . . weekends . . . Activities: Pep Club . . . Guidance aide

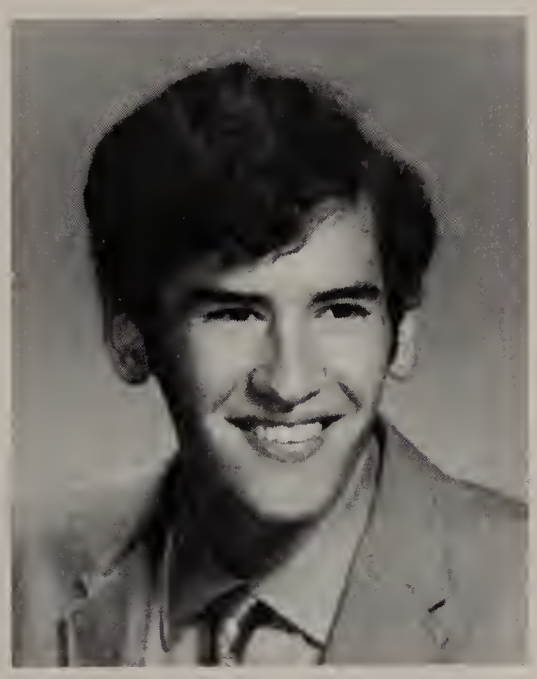

Bruce Mark Lawson
October 28 64 Hawthorne St.
College
"Bruce"
Honors: Harvard Book Prize . . . Activities: Pres. Science Club . . . cross country . . . GAT Club . . . Hang-up: 1812 overture

Gregory Paul Lee
January 22 38 Harvard St.
General
"Greg"
Ambition: Pro basketball . . . Activities: football . . . basketball

Patricia Ann Leggiardro
October 23 764 Broadway
General
"Pat"
Pet Peeve: A.M. . . . phonies . . . being told what to do . . . Hang-up: Tommy . . . phones . . . the square . . . Activities: Library staff . . . homeroom rep. . . . Ambition: to make Tommy happy

Michael Joseph Lepore
April 12 63 Columbus St.
General
"Rocky J."
Ambition: coach of an all girls' hockey team! . . . Pet Peeve: teachers with big mouths . . . lunches . . . Hang-up: Cindy McGill . . . Activities: hockey . . . cross country

Mark Michael Lerner
June 16 150 Congress Ave.
College
"Slark"
Pet Peeve: shaving moustaches . . . Hang-up: redheads . . . blondes . . . brunettes, not always in that order . . . Activities: Jr. Serv. League . . . Museum of Science . . . Secretary of Lubell . . . band

Jerrold Steven Levine
April 2 183 Chester Ave.
Technical
"Jerry"
Ambition: novelist or chemist . . . Hang-up: this yearbook and everyone on it . . . Activities: Editor of Beacon . . . President of GAT . . . President of Honor Society

George K. Lewicki
March 3 126 Shawmut St.
General
"George"
Pet Peeve: my handwriting . . . Mondays . . . 11 p.m. . . . Hang-up: weekends . . . "Joe" . . . Favorite Saying: draft beer not students

Naomi Cheryl Levine
January 28 121 Bloomingdale St.
College
"Nim"
Pet Peeve: selfish people . . . waking up to the alarm clock . . . Hang-up: snowstorms . . . making people laugh . . . Ambition: dental hygienist . . . Activities: Beaconette staff . . . Spanish Club . . . Glee Club

"Fools!" Said I, "You Do Not Know,

Richard Anthony Lewis
July 5 125 Ash At.
General
"Goog's"
Pet Peeve: Nice girls who talk about you . . . Hang-up: Smoking . . . going out with D.P. . . . Activities: Williams Flyers

Susan Carol Libman
Feb. 11 27 Grandview Rd.
College
"Su"
Pet Peeve: Straight people . . . Going home early . . . Diets Hang-up: M. Diamant . . . Love . . . Peace . . . Happiness Activities: Beacon Staff . . . Spanish Club

Arthur C. Lindholm
Apr. 6 61 Madison Ave.
Academic
"Starchie Mendoza"
Pet Peeve: Plastic People . . . Beeries Hang-up: Chevies . . . Ambition: Stamp out Beeries

Susan Mary LaGuidice
Aug. 28 112 Hawthorne St.
Academic
"Yo Yo"
Hang-up: SHLITZ . . . Activities: 1 yr. Basketball . . . 2 yrs. Pep Club Ambition: To get out of school alive

Sylvia Ann Losh
Oct. 2 80 Fremont Ave.
General
"Sissy"
Pet Peeve: Teachers . . . Big Brothers . . . Lemons Hang-up: The Plaza in Everett . . . Louie

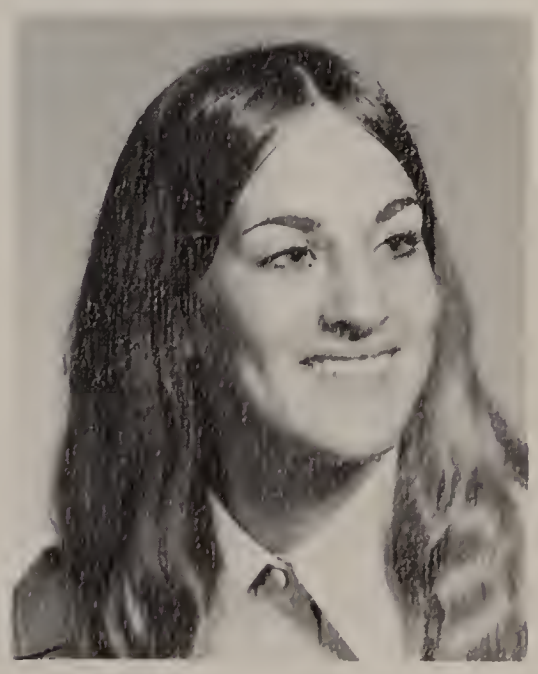

Tony A. Loussedes
June 5 39 Warren Ave.
General
"Greek"
Pet Peeve: *"my boss"* . . . homework on vacation . . . Hang-up: records . . . golf . . . gamble . . . movies

Rosemarie Lovati
June 17 28 Winthrop Rd.
Commercial
"Rosie"
Pet Peeve: people who think they're better than anyone else . . . V.W.'s . . . Hang-up: Tony . . . records . . . dancing . . . Ambition: medical secretary and assistant

Richard Paul Lovely
August 14 124 Franklin Ave.
College
"Rich"
Pet Peeve: teeny boppers . . . beeries . . . narrow-minded people . . . Hang-up: decent chicks . . . good booze . . . Ambition: to become a law dept. head

Jerry Lowe
February 7 54 Garfield Ave.
Distributive Ed.
"Jer"
Pet Peeve: D.E. demonstrations . . . Ambition: manage own gas station . . . Hang-up: The Rush . . . girls . . .

Carol Edna MacDonald
September 2 91 Burma Rd.
Academic
"Carol"
Pet Peeve: hassles . . . lemons . . . tall people . . . Hang-up: CHUCKIE . . . Deep Purple . . . weekends . . . Activities: Theta-Psi Sorority

Deborah Mary MacKay
July 20 146 Clark Ave.
College
"Debbie"
Pet Peeve: Apathetic persons . . . Brown Nosers . . . "Last 2 Rows in 221" Hang-up: Getting "all excited" at games Activities: Cheering Captain . . . Glee Club . . . Nurse's Aide

Anne Elizabeth MacLeod
Sept. 24 13 George St.
College
"Annie"
Pet Peeve: The Administration . . . Hot Lunch Hang-up: Daydreaming . . . Various phobias Activities: Glee Club . . . Drama Club . . . Student Activist

Clare Ann Madigan
Sept. 24 6 John St.
Commercial
"Clara Barton"
Pet Peeve: Plastic People . . . yelling . . . closed minds . . . Hang-up: Peace . . . Quiet . . . Music . . . Friends Activities: Majorettes

Angelo Maglione
Aug. 11 43 Louis St.
Academic
"Angelo"
Pet Peeve: Living in the city Hang-up: cars . . . living on a farm . . . visiting Europe

Christopher J. Majewski
Nov. 29 97 Beacon St.
Academic
"Chester"
Pet Peeve: Last two Rows in 221 . . . Quick quiz . . . wearing glasses Hang-up: Music . . . Saturday Mornings . . . Absent Teachers Activities: Track — Cross Country

Deborah Lee Malcolm
June 28 101 Bellingham St.
General
"Debby"
Pet Peeve: J.K. . . . staying in . . . bruises . . . Ambition: to marry Craig French . . . Hang-up: Craig . . . vets . . . choppers . . . Activities: Pep Club . . . basketball . . . Beaconette staff

Robert Joseph Martinello
October 26 55 Warren Ave.
Academic
"Bobby"
Pet Peeve: smelly lockers . . . the last two rows in 221 . . . Hang-up: June . . . poolroom . . . football . . . Activities: football . . . track . . . Beaconette representative

Sandra Joan Mason
June 14 71 Cottage St.
Academic
"Sandi"
Pet Peeve: frizzies . . . midis . . . Ambition: dental hygienist . . . Hang-up: black olives . . . boys . . . apricots . . . dungarees . . . Activities: Pres. Manuel J. Weiner B.B.G. . . . Secretary Ayta Chi Sorority

Richard John Mastalerz
July 7 68 Marlboro St.
Academic
"Richie"
Pet Peeve: phonies . . . Hang-up: money . . . cars . . . football . . . Activities: hockey . . . football

Viola Frances Massaro
June 3 35 Hooper St.
Academic
"Vi"
Hang-up: Bruins! . . . boys . . . horseback riding . . . animals . . . Honors: Senior Class Secretary . . . Ambition: fashion designer and model

But My Words Like Silent Raindrops Fell,

Donna Marie Mastrangelo
July 14 9 Pembroke St.
Commercial
"Donna"
Pet Peeve: Two-faced people . . . conceited people . . . snobs Hang-up: T.H.C. . . . Weekends . . . Music

Rose Mastrangelo
May 23 97 Shurtleff St.
General
"Crackling Rose"
Pet Peeve: K.D. . . . B.D. . . . D.C. . . .
Ambition: To get married

James Joseph Masucci
Aug. 12 136 Grove Street
Academic
"Jimmy"
Pet Peeve: The last two rows in 221 . . . Haircuts Hang-up: Cars . . . Poolroom . . . Ten Years After Activities: Hockey

Michael Gregory Matrinko
June 17 71 Fremont Ave.
College
"Jake"
Pet Peeve: Last two rows in 221 . . . Hang-up: Girls . . . Records . . . Nantasket Activities: German Club . . . GAT Club . . . Latin Club . . . Basketball

John Edward May
Oct. 14 10 Prescott Ave.
Academic
"John"
Pet Peeve: People pretending they're something they're not . . . Hang-up: Outdoor life . . . Roadrunners . . . Sports . . . Ambition: Civil Engineering . . . Forestry

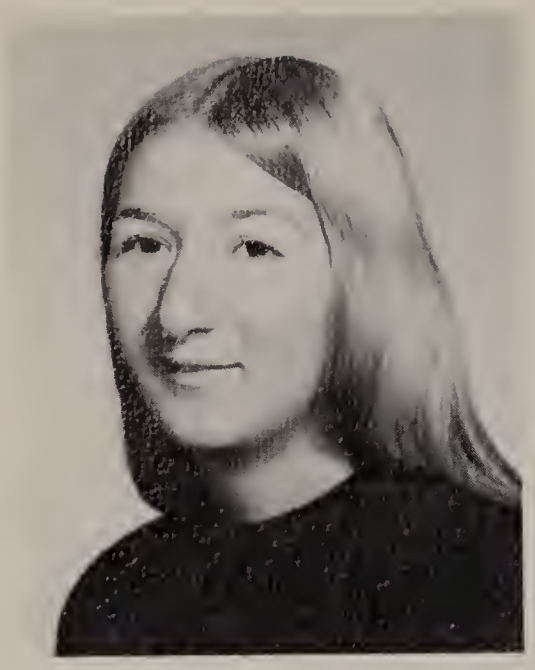

Debra Jean Mazzio
September 7 14 Vale St.
General
"Debbie"
Ambition: to become a good secretary . . . Hang-up: cars . . . boys . . . Vale St. corner . . . Pet Peeve: snobs . . . pimples . . . pepper

Kevin Michael McBride
September 17 92 Sagamore Ave.
College
"Goober"
Pet Peeve: last two rows in 221 . . . detention . . . Hang-up: hockey . . . motorcycles . . . people . . . Activities: hockey team

Cynthia Marie McGill
January 12 22 Heard St.
Commercial
"Cindy"
Pet Peeve: lunches . . . segregation . . . confused boys . . . Hang-up: Mike Lepore . . . tuna fish . . . Activities: Majorettes . . . Glee Club . . . Guidance aide

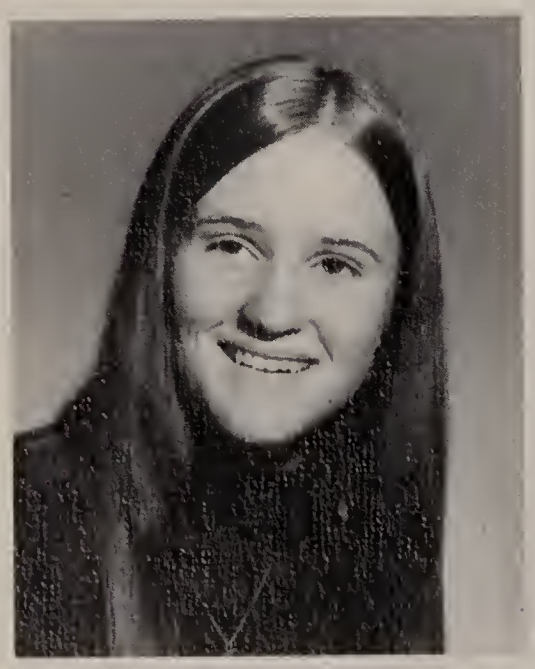

Patricia M. McHatton
March 17 63 Garland St.
Commercial
"Trisha"
Pet Peeve: EVERETT . . . two-faced people . . . Hang-up: BOBBY BREAU . . . "83" . . . Chinese food . . . Activities: cheering . . . Guidance aide . . . Beacon rep.

Deborah Ann McKinley
June 15 44 Buchanan St. Winthrop
General
"Debbie"
Pet Peeve: ignorant people . . . Hang-up: Freddie

Jacqueline McPherson
November 18 791 Broadway
General
"Jackie"
Pet Peeve: C.H.S. . . . getting up early . . . conceited people . . . Hang-up: cars . . . music . . . dancing . . . Activities: Beacon representative . . . Deca

Robert Stephen Melesciuc
September 28 165 Fourth St.
College
"Bob"
Pet Peeve: last two rows in 221 . . . Hang-up: hockey . . . girls . . . motorcycles . . . Activities: hockey team . . . Spanish Club . . . Senior Council

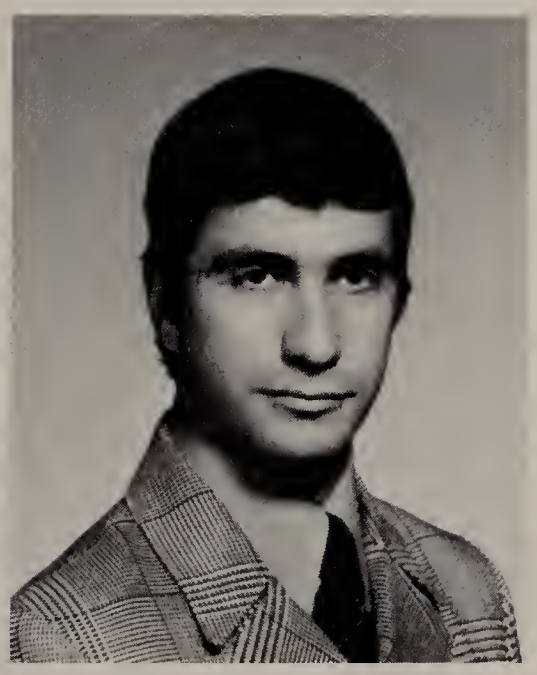

John Michael Memmolo
March 12 69 Winnisimmet St.
General
"Mem"
Pet Peeve: school lunches . . . U.S. History . . . Hang-up: sports . . . Activities: basketball

Maria Patricia Milczarek
September 11 473 Washington Ave.
Academic
"Marie"
Pet Peeve: hypocrites . . . prejudice . . . Hang-up: art . . . sleeping late . . . acid rock . . . Activities: Drama Club . . . Art Club . . . Spanish Club

Deborah Iris Miller
May 9 106 Shawmut St.
College
"Debby"
Pet Peeve: prejudice . . . Hang-up: silver moon . . . blue sky . . . Activities: Manuel J. Weiner BBG . . . Ayta Chi Sorority — monitress

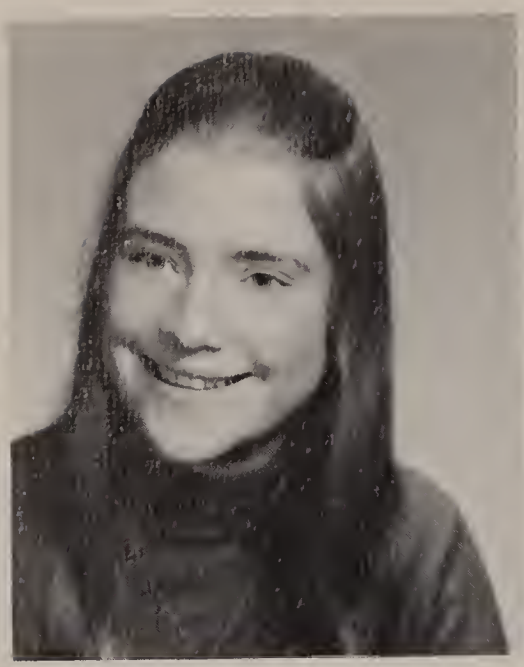

Roberta Anne Mills
June 15 24 Gardner St.
College
"Rob"
Pet Peeve: Boiled hot dogs . . . Stuffy trolley cars . . . Stubborn people Hang-up: B.B.G. Activities: Glee Club . . . Spanish Club . . . Beacon Staff

Denise V. Molloy
Aug. 26 3 Clinton Ct. #7
General
"Denise"
Pet Peeve: Friends who aren't really friends Hang-up: Braids Ambition: Secretary

Paul Anthony Montalbano
Sept. 11 32 Englewood Ave.
Academic
"Monty"
Pet Peeve: Last two rows in 221 . . . G.P.A. Hang-up: Mills Corner . . . Beer . . . Cars Activities: Hockey

Karen Moore
Jan. 3 129 Maverick St.
Commercial
"Warren"
Pet Peeve: Snobs Hang-up: Music . . . weekends . . . Bruins

Stephen B. Monzione
Feb. 6 103 Clark Ave.
Distributive Ed.
"Steve"
Pet Peeve: Liars . . . Hang-up: Drums . . . Music . . . Photography Honors: Student Advisory Board

Thomas P. Moynihan
March 17 151 Summit Ave.
General

Teresa Rita Mucci
August 14 870 Broadway
General
"Terry"
Pet Peeve: Friday night's hangover . . . phony people . . . getting up early . . . Hang-up: boys . . . sewing . . . horseback riding . . . Activities: Red Cross Rep. . . . DECA . . . Beaconette rep.

Edward Voke Mulkern
November 14 36 Kimball Rd.
General
"Ed"
Pet Peeve: coming to school . . . Activities: traffic squad . . . Beacon representative

Marlene C. Murnane
November 18 139 Clark Ave.
Distributive Ed

Charles F. Murphy
August 22 26 Chester Ave.
General
"Charlie"
Pet Peeve: to get a car . . . room 222 . . . Hang-up: Terry . . . working

Dennis Gerard Murray
Nov. 14 35 Normandy Rd.
Academic
"Hawk"
Pet Peeve: Losing teeth. . . . Practice . . . Know it alls Hang-up: Sports . . . N.Y. Giants . . . #10 . . . Good times with a certain person Activities: Football . . . Basketball . . . Captain Baseball

Eric Roy Nathan
Jan. 7 16 Watts Street
Academic
"Arch"
Pet Peeve: Losing track meets . . . Trigonometry Hang-up: Track . . . Chemistry . . . Art . . . Activities: Cross-Country . . . Band . . . Beaconette Staff

Ann Marie Newman
Aug. 8 59 Library St.
Commercial
"Sissy"
Pet Peeve: Staying-in . . . Getting up Hang-up: Weekends . . . Steve . . . Food

William James Noroctt
June 27 236 Central Ave.
General
"Billy"
Pet Peeve: School Hang-up: Cars Activities: Traffic Squad

Michael Paul Novick
Dec. 29 54 Nichols St.
College
"Nov"
Pet Peeve: 7:00 a.m. . . . Practice . . . Your Aunt Hang-up: Cold duck . . . Football . . . Boobs . . . Activities: Football . . . Track . . . Beacon Staff

Christine M. Nowicki
May 22 19 Medford St.
Commercial
"Chrissy"
Pet Peeve: red shoes . . . drugs . . . loneliness . . . Hang-up: ice skating . . . Buddy . . . Erin . . . Johnny . . . dungarees . . . Activities: Senior Council . . . Beacon staff

Susan O'Brien
June 18 194 Poplar St.
General
"Sue"
Pet Peeve: weekdays . . . tuna fish . . .
Hang-up: Paul . . . clothes . . . love . . .
Ambition: model

Kathleen E. O'Neil II
January 11 120 Williams St.
Commercial
"Sugar"
Pet Peeve: dieting . . . nose pickers . . . Hang-up: tuna fish . . . not sleeping over . . . "Bunny Bear" . . . Activities: Pep Club . . . basketball team . . . Glee Club

Victoria Lynn Marie Ovalle
May 9 232 Central Ave.
General
"Vicki"
Pet Peeve: bucket seats . . . snobs . . . ham . . . Hang-up: JOE . . . vets . . . walking in the rain . . . Activities: basketball . . . Beacon rep . . . Pep Club

Anita Margaret Paelian
August 18 223 Webster Ave.
Commercial
"Nita"
Pet Peeve: wars . . . riots . . . Hang-up: J.B. . . . summer . . . Paul Newman . . . Derek Sanderson . . . Activities: Pep Club

Richard Pantano
June 5 10 Bell St.
Academic
"Richie"
Pet Peeve: 222 . . . people telling me what to do and how to do it . . . Hang-up: V.W. . . . booze . . . broads . . . money

Priscilla Louise Peddle
November 26 29 Franklin Ave.
General
"Prissy"
Pet Peeve: hospitals . . . school . . . slow cars . . . Hang-up: fun . . . fast cars . . . boys . . . Activities: vice-president Pep Club

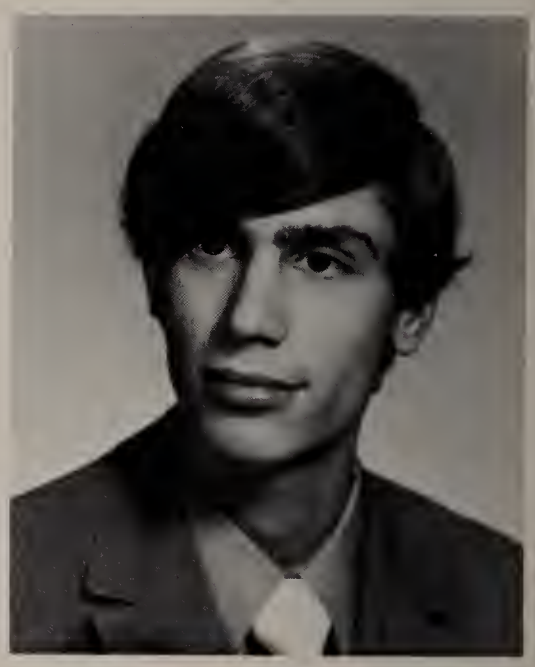

Robert John Pezzuto
May 18 222 Webster Ave.
Academic
"Bobby"
Pet Peeve: people telling me what to do . . . the city life . . . Hang-up: country life . . . Activities: cross country

Nancy Lee Pitts
December 11 579 Washington Ave.
College
"Nan"
Pet Peeve: Mondays . . . brothers . . . Hang-up: Bruins . . . Mustangs . . . summer . . . Activities: Beacon staff . . . Pep Club

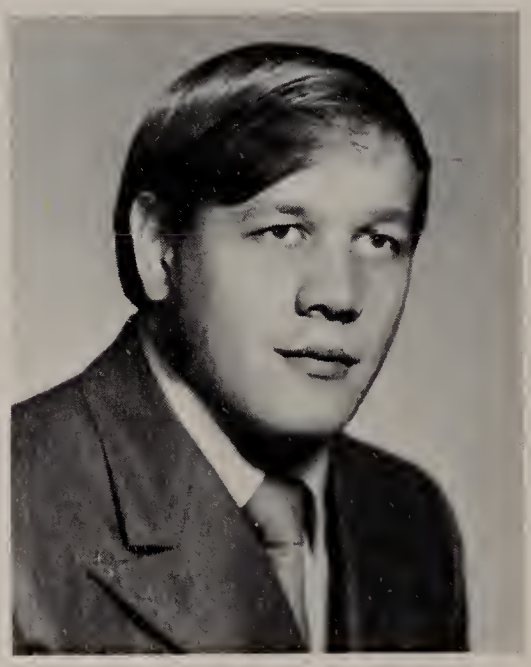

Kazimierz Peter Pijanowski
February 12 28 Second St.
Academic
"Kaziu"
Pet Peeve: kids on drugs . . . radicals . . . Hang-up: wrestling in bed . . . study . . . study

On The Subway Walls And Tenement Halls,

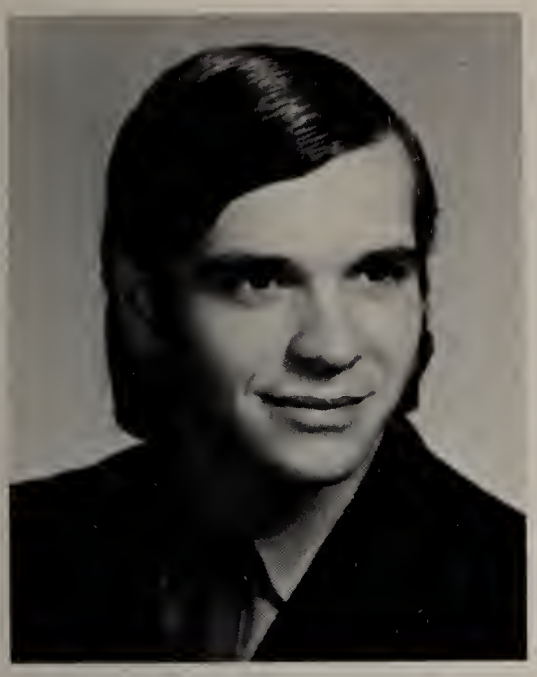

Henry Pizzano III
Aug. 23 71 Parker St.
General
"Hank"
Pet Peeve: Monday Mornings Hang-up: Led Zeppelin . . . Dreams . . . Nightmares

Joanne Maria Plagenza
Dec. 18 229 Washington Ave.
Commercial
"Jo"
Hang-up: "RONNIE" Activities: Upward Bound Ambition: Travel . . . Success

Richard Alan Podradchik
Apr. 9 172 Central Ave.
Academic
"Dickie"
Pet Peeve: Tests . . . Homework . . . Pollution Hang-up: Basketball . . . Baseball . . . Girl Watching . . . Activities: Track Team Manager . . . Science Club . . . Debating Club

Barry Stuart Porter
May 10 139 Hawthorne St.
Academic
"Butch"
Pet Peeve: Spiro . . . Apathy Hang-up: Doing nothing . . . Sleeping . . . Activities: Beaconette . . . Traffic Squad . . . Pres. Debating Club

Howard Lewis Porter
Aug. 12 39 Clark Ave.
College
"Howie"
Pet Peeve: Homework . . . Phonies . . . War Hang-up: Movies . . . Music . . . Privacy

John N. Puopolo
Dec. 15 31 Gerrish Ave.
General
"Johnny"
Pet Peeve: School

Carol Jean Pyche
Dec. 19 41 John St.
Commercial
"Pooch"
Pet Peeve: Pimples . . . Time . . . Medford Hang-up: STAN . . . Music . . . Smoking . . . Spaghetti Activities: Majorette

Natalie C. Racki
Aug. 1 125 Ash St.
Commercial
"Nat"
Pet Peeve: English Class . . . Being called Natty . . . Getting up in the morning Hang-up: Pickles . . . Payday . . . "Winning Chances" Activities: Pep Club . . . Basketball

Roswitha Karen Rawinski
Dec. 14 30 Tremont St.
Commercial
"Rose"
Pet Peeve: Noise Hang-up: Travel Activities: Spanish Club . . . Guidance Aide

Gail Elaine Reddick
Aug. 24 142 Marlboro St.
Commercial
Pet Peeve: English Class . . . Conceited People . . . Hang-up: MIKE BENTON
Ambition: Dental Assistant

Phyllis Jean Reddick
August 23 12 Vale St.
Commercial
"Phyl"
Pet Peeve: meatloaf . . . homework . . . Hang-up: Bobby . . . sewing . . . week-ends . . . Ambition: to be a *"Stone"*

Vicki Marie Ricci
December 23 95A Bellingham St.
Academic
"Husla"
Pet Peeve: homeroom teachers . . . homework . . . Hang-up: little brown swinger . . . Activities: girls' basketball

Linda M. Richard
August 26 373 Crescent Ave.
General
"Blondie"
Pet Peeve: homework . . . Hang-up: Vinnie . . . Activities: Pep Club

Paul John Riley
February 21 8 Cheever St.
General
"Bo"
Pet Peeve: beeries . . . Hang-up: sports . . . Activities: football

Linda Sue Riley
November 21 134 Grove St.
General
"Riley"
Ambition: sewing . . . Pet Peeve: report cards . . . homework . . . working on Friday

Dennis John Ring
December 31 67 Clinton St.
College
"Dennis"
Pet Peeve: the roach . . . Hang-up: occasional people . . . Activities: GAT . . . Latin Club . . . Beacon

Richard R. Rock
September 15 50 Tudor St.
General
"Rocky"
Pet Peeve: getting up at 7 a.m. . . . Hang-up: girls . . . Activities: CYO

Karen Marie Rossetti
April 3 200 Clark Ave.
General
"Charmer"
Pet Peeve: drugs . . . school . . . kids . . . Hang-up: Prescott Ave. . . . boys . . . Favorite Saying: "Is that right?"

Phyllis Reisa Rutman
November 16 156 Central Ave.
Commercial
"Phillie"
Pet Peeve: phonies . . . violence . . . persistent people . . . Hang-up: music . . . meeting people . . . Mercedes Benz . . . Activities: Beaconette staff . . . Glee Club

Charlie W. Rudolph
September 27 57 Essex St.
General
"Rudy"
Pet Peeve: empty gas tanks . . . flat tires . . . Hang-up: vacations . . . study periods

Young Folks Walk Around With Their Heads In The Sky.

Karen Mary Sadowski
August 20 88 Addison St.
General
"Crazy Daisy"
Pet Peeve: the whole school . . . Hang-up: people . . . Ricky . . . Steve . . . meeting new people . . . Activities: Pres. of Pep Club

Linda Rose Salvato
December 9 85 Central Ave.
Commercial
"Freak"
Pet Peeve: apathy . . . plastic people . . . the school system . . . Hang-up: music . . . freedom . . . my dungarees . . . Cambridge . . . Activities: Animal Farm . . . Chelsea Citizens for Better Education

Russell C. Sanford
March 23 7 George St.
General
"Russ"
Hang-up: Valerie . . . the temple

Sherrill Marsha Sanitsky
December 22 48 Clark Ave.
Academic
"Sherry"
Pet Peeve: oral talks . . . Hang-up: driving . . . music . . . Ambition: pharmacist

Vincent Christopher Santilli
December 25 197 Webster Ave.
Academic
"Vinny"
Pet Peeve: tests . . . old folks . . . decisions . . . Hang-up: cars . . . freedom . . . nice clothes . . . Activities: cross country . . . class ring representative

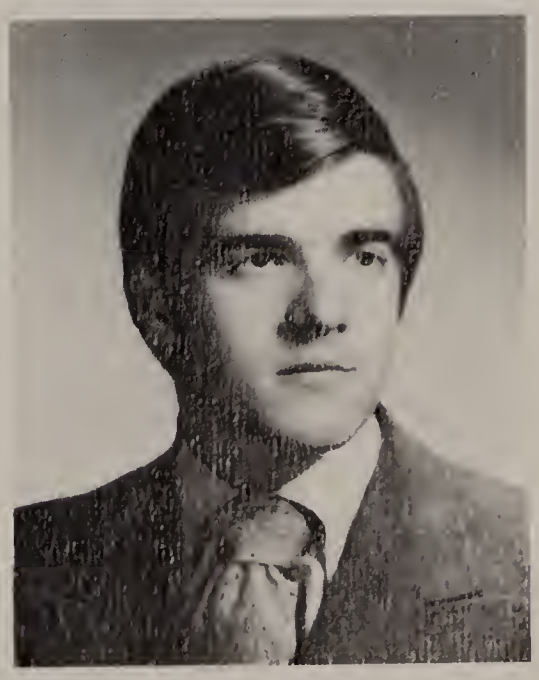

Jeffrey Earl Seigal
May 29 51 Shurtleff St.
College
"Jeff"
Pet Peeve: homework . . . rain . . . violence . . . hypocrites . . . Hang-up: golf . . . athletics . . . jazz . . . sax . . . Activities: French Club . . . band . . . basketball mgr. . . . (New Brass Band)

John Servideo
April 15 11 Cook Ave.
Academic
"John"
Pet Peeve: first year teachers . . . Hang-up: Debbie . . . Activities: cross country, co-capt. . . . baseball

Thaddeus Siewko
November 18 118 Beacon St.
General
"Master Ted"
Pet Peeve: homework . . . teachers . . . tests . . . Hang-up: 2:17 bell . . . no cross country practice . . . Activities: track . . . cross country . . . traffic squad

Richard Warren Sikorski
February 21 27 Garland St.
General
"Dick"
Pet Peeve: lunch . . . haircuts . . . Hang-up: my V.W. . . . boycotting the lunchroom

Wayne Robert Simonelli
February 5 12 Bloomingdale St.
Distributive Ed.
"Waynie"
Pet Peeve: chaperones . . . parking tickets . . . Ambition: college . . . Hang-up: Debbi . . . cars . . . Activities: DECA

Sandra Skiddell
November 22 260 Spruce St.
College
"Sandy"
Pet Peeve: unconcerned people . . . Natick . . . Hang-up: BBG . . . Activities: Spanish Club . . . Glee Club . . . Beaconette editor

Lois Cindy Sloan
March 29 27 John St.
Academic
"Lo"
Pet Peeve: Monday mornings . . . R.I.T. . . . bigots . . . Hang-up: JAY . . . weekends . . . new people . . . Ambition: teacher . . . Activities: Drama Club . . . Pep Club . . . Glee Club . . .

Barbara Ann Smith
May 27 22 Heard St.
Academic
"Buffy"
Pet Peeve: Catholic holidays on Saturday . . . being fat . . . singed hair (from fire baton) . . . Hang-up: boys . . . victory parties . . . a certain boy . . . week-ends . . . Activities: capt. majorettes . . . Red Cross representative . . . sr. & jr. homeroom rep.

Phyllis Marie Soriano
September 1 36 Prescott Ave.
General
"Phyl"
Pet Peeve: work . . . getting up for school . . . not getting the car when I want it . . . Hang-up: new people . . . boys . . . rock groups

Robert Anthony Spinale
September 17 521 Washington Ave.
General
"Mungo Jerry"
Pet Peeve: school . . . short hair . . . going to R.S.M. . . . Hang-up: Terry . . . cars . . . boycott . . . Activities: football

Dorothy Staffiery
May 6 105 Springvale Ave.
Commercial
"Chee-Chee"
Pet Peeve: fake people . . . Monday mornings . . . people with big mouths . . . Hang-up: BILLY . . . weekends . . . beards . . . Ambition: medical secretary

Donald H. Staples
February 1 58 Garfield Ave.
Academic
"Don"
Pet Peeve: shopping cars . . . noise . . . rainy days . . . crowds . . . Hang-up: Breakhart Reservation . . . cars . . . Rolling Stones . . . orange juice

John Staples
February 1 58 Garfield Ave.
Academic
"John"
Pet Peeve: school food . . . spiders . . . dirty snow . . . Hang-up: racing cars

Joel Gary Sugarman
October 6 51 Shurtleff St.
College
"Gup"
Pet Peeve: stuck-up people . . . New Brass Band . . . reading . . . Hang-up: my stereo system . . . sports . . . freedom . . . my trumpet . . . Activities: band . . . basketball . . . French Club . . . Science Club

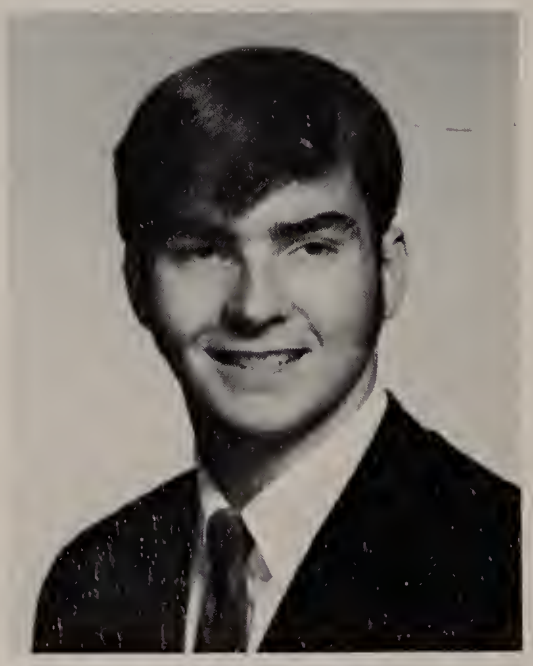

Wayne Stone
August 1 26 Gillooly Rd.
Academic
"Wayne"
Pet Peeve: ancient history . . . lab explosions

Shootin' Rockets To The Moon, Kids Growin' Up Too Soon,

Elizabeth Anne Sullivan
May 29 248 Revere Beach Parkway
Academic
"Betty"
Pet Peeve: homework . . . tests . . .
Hang-up: school vacations

Joyce E. Sutton
February 16 118 Spencer Ave.
General
"Ginger"
Pet Peeve: Monday mornings . . . Activities: art . . . swimming

Louise Ruth Sweeney
October 17 44 Cook Ave.
Commercial
"Louise"

Darrell Paul Sweet
April 20 51 Parker St.
Academic
"Sweet"
Pet Peeve: people who don't care . . . Hang-up: Bonnie . . . "71" . . . Activities: Beaconette . . . Science Club

Anita Mae Szczerbinski
July 2 77 Bloomingdale St.
College
"Anita"
Pet Peeve: phony people . . . Hang-up: ice cream . . . travel

Michael Tammaro
December 4 759 Broadway
General
"Mike"
Pet Peeve: plastic people . . . getting busted . . . Hang-up: rock concerts

John Marino Tiberi
November 29 45 Palmer St.
College
"John"
Pet Peeve: homework . . . Hang-up: sports . . . Ambition: self-employment

Howard J. Tocman
June 17 56 Sagamore Ave.
Academic
"How-hard"
Pet Peeve: work . . . pigs . . . Hang-up: my girl . . . chicks . . . *NAHANT* Beach . . . the Blue Bomber

Christine Maryann Trochimiak
July 30 105 Cottage Street
Commercial
"Chris"
Ambition: travel . . . Hang-up: Kazik . . . Sal Yebba . . . Pet Peeve: homework

Nina Tron
March 11 146 Pearl St.
Academic
"Nina"
Pet Peeve: insincere boys . . . Hang-up: 7-up . . . art . . . peanuts . . . 3 Dog Night . . . Activities: Beacon staff . . . Art Club . . . Ballot Commission

Gwendolyn R. Tyre
March 3 93 Chester Ave.
College
"Gwen"
Pet Peeve: excessive homework . . . hypocrites . . . Hang-up: Cosmo . . . sweets . . . cheering . . . Activities: co-capt. cheering squad . . . pres. Glee Club . . . co-capt. girls' basketball team

Belinda Marie Visconti
August 30 234 Central Ave.
Commercial
"Belinda"
Hang-up: Bob . . . St. Bernards

Marilyn Lisa Visconti
March 10 28 Ingleside Ave.
Commercial
"Marilyn"
Pet Peeve: plastic people . . . cold sores in the winter . . . Hang-up: cold winter nights . . . rock concerts . . . purple . . . ice cream . . . Activities: Spanish Club . . . Beacon staff . . . Art Club

Leonard Ernest Warner
June 11 99 Central Ave.
General
"Lenny"
Pet Peeve: taking out the garbage . . . Activities: Junior Pop Warner football team . . . basketball . . . baseball

Deborah Anne Webb
December 10 181 Webster Ave.
Commercial
"Debi "
Pet Peeve: The Government . . . Hang-up: not going to school . . . living

Emil Joseph Weidner III
July 3 9 Lash Street
General
"Flash"
Activities: scuba diving . . . scouting . . . Explorers

Richard Charles White
July 15 4 Crescent Ave.
College
"Ricky"
Pet Peeve: losing . . . Hang-up: Stephanie . . . hockey . . . winning . . . Activities: Spanish Club . . . GAT Club . . . hockey team

Karen Lee Williams
March 31 47 Louis St.
Commercial
"Willy"
Pet Peeve: two-faced people . . . pimples . . . frizzies . . . Hang-up: PAUL CARNEY . . . tuna fish . . . pizza . . . Activities: cheerleader . . . Beacon staff . . . Guidance Aide

Frank S. Wilson
February 20 33 Guam Rd.
Academic
"Plastic Socks"
Pet Peeve: socks . . . sideline pitching . . . armory showers . . . Hang-up: Marie . . . incinerators . . . Activities: baseball . . . basketball . . . shoeshine boy

Patricia Ann Williams
October 24 129 Bloomingdale St.
General
"Blondie"
Pet Peeve: people who think they're better than others . . . Hang-up: Bobby and his hang-ups

Just A Ball Of Confusion, That's What The World Is Today.

James T. Wine
May 6 27 Library St.
General
"Wino"
Pet Peeve: School . . . Not being on B. Ball Team . . . Hang-up: LINDA . . . Lunch room riots . . . Poolroom . . . B Ball Activities: Track Team . . . Variety Show Ambition: To make B. Ball Team

Mitchell Stephen Wolper
July 15 113 Willow St.
College
"Mitch"
Pet Peeve: Drawing lines in 313 . . . 07249 Hang-up: Watching the Bruins . . . Going out to eat·Activities: Secretary National Honor Society . . . Pres. Latin Club . . . Layout chairman of Beacon Staff

Paul Yannetti
Oct. 12 53 Warren Ave.
College
"Paul"
Pet Peeve: Study halls Hang-up: Boston Bruins

Salvatore A. Yebba, Jr.
July 2 59 Jefferson Ave.
General
"Sal"
Pet Peeve: Not seeing a C.H.S. football game Hang-up: Printing . . . vette . . . Girls . . . Activities: Vice-Pres. of D.E.

Kathryn H. Zaitz
Apr. 4 84 Revere Beach Pkwy.
Academic
"Kathy"
Pet Peeve: Conceited and insincere people Hang-up: Art . . . Traveling Activities: Spanish Club Ambition: To achieve my ambition

Sheryl Zang
March 22 196 Shurtleff St.
Commercial
"Sherri"
Pet Peeve: Restrictions . . . Phony people Hang-up: RAY . . . Clothes . . . Records Ambition: Medical Secretary

Gary Stephen Zardas
May 29 77 Library St.
Academic
"Points"
Pet Peeve: Not being #1 . . . Losing . . . Winless Seasons Hang-up: G.B. . . . "Little Brown Nova" Activities: Co-Capt. Basketball Team . . . Baseball Team

John Joseph Zimini
July 13 715 Broadway
General
"Tex"
Hang-up: My car Activities: V.F.W. Youth Center Pres.

Christopher Richard Zullo
July 23 73 Broadway
Academic
"Chris"
Pet Peeve: Losing Hang-up: Going to the drive-in Ambition: Lawyer

Hal Alan Zuravel
Oct. 29 117 Cottage St.
Academic.
"Hal"
Pet Peeve: School Hang-up: Cars

John Joseph Dwyer
May 3 57 Burma Rd.
General
"Mammoth"
Pet Peeve: Heads . . . toilets . . . baggy nylons . . . wristers . . . "S.A." Hang-up: . . . Mary Jane Activities: Football . . . softball . . . bookey

Santo J. Gesualdi
Dec. 1 58 Bellingham St.
General
"Sandy"
Pet Peeve: school . . . work Hang-up: DONNA . . . Bossom Park

David Paul Harrison
Jan. 20 107 Fourth St.
Academic
"DPH"
Pet Peeve: Establishment Rules Hang-up: Evelyn

Alan Bruce Harvey
May 10 234 Chesnut St.
General
"Big Al"
Pet Peeve: Greasy spoons . . . overpowered people Hang-up: Soul Food . . . Cars . . . Smoke Smoke's Activities: Junior Class President . . . Ad Hoc Committee

James Michael Mahoney
July 5 67 Bellingham St.
General
"Jimmy"
Pet Peeve: Last two rows in 221 . . . 6th period English Hang-up: Drag racing . . . water skiing

Thomas Michael Martinello
December 21 55 Warren Ave.
General
"Tom"
Pet Peeve: Nasco . . . Hang-up: Wendy

Jeraldine T. Mastropietro
February 9 100 Broadway
General
"Jerri"
Pet Peeve: people who criticize others before they criticize themselves . . . snobs . . . Hang-up: Randy . . . poems . . . Ambition: to keep my husband happy . . .

Michael Leonard Smith
October 16 151 Chester Ave.
General
"Mike"
Pet Peeve: going to school . . . room 212 . . . no parking space . . . Hang-up: Donna . . . *the* car . . . dungarees . . . Activities: hockey team

Robert Wisocky
May 4 68 Chester Ave.
General
"Bob"
Pet Peeve: people who don't answer . . . Hang-up: Karen

Marie D. Zaitz
August 29 374 Revere Beach Pkwy.
General
"Marie"
Pet Peeve: cliques . . . Hang-up: my friends

CREAM OF

MOST INTELLECTUAL
MOST LIKELY TO
SUCCEED

THE CROP

SUSAN LIBMAN
BEST DRESSED
BRUCE GLAZER
BEST DRESSED
MOST ATHLETIC
BEST LOOKING
GWEN TYRE
JEFFREY SIEGAL
TALENTED
MARILYN VISCONTI
BEST LOOKING
DENNIS MURRAY
MOST ATHLETIC
SALVATO & IRON & NAITN

21

7

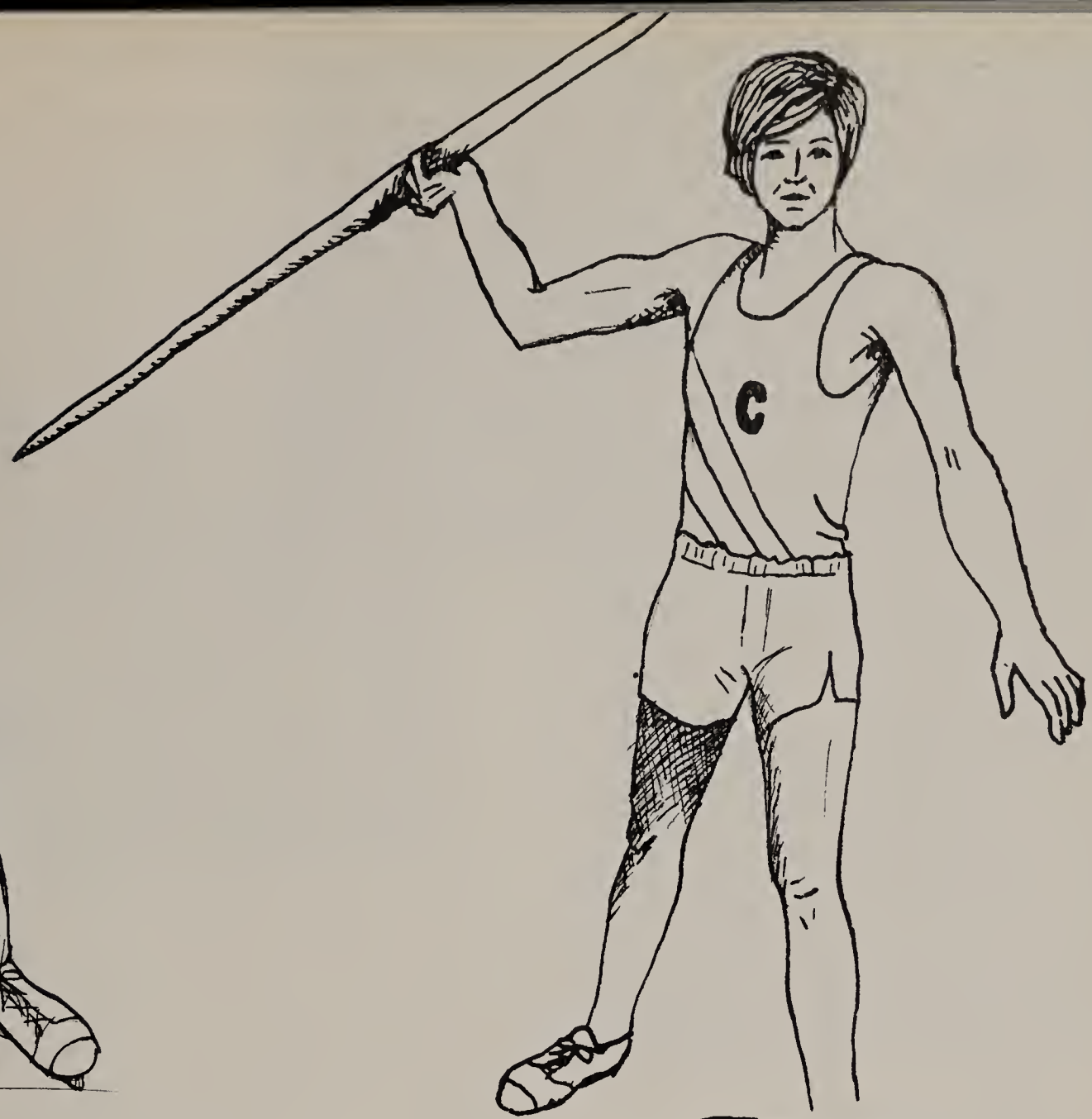

Karen Konieczka

FOOTBALL

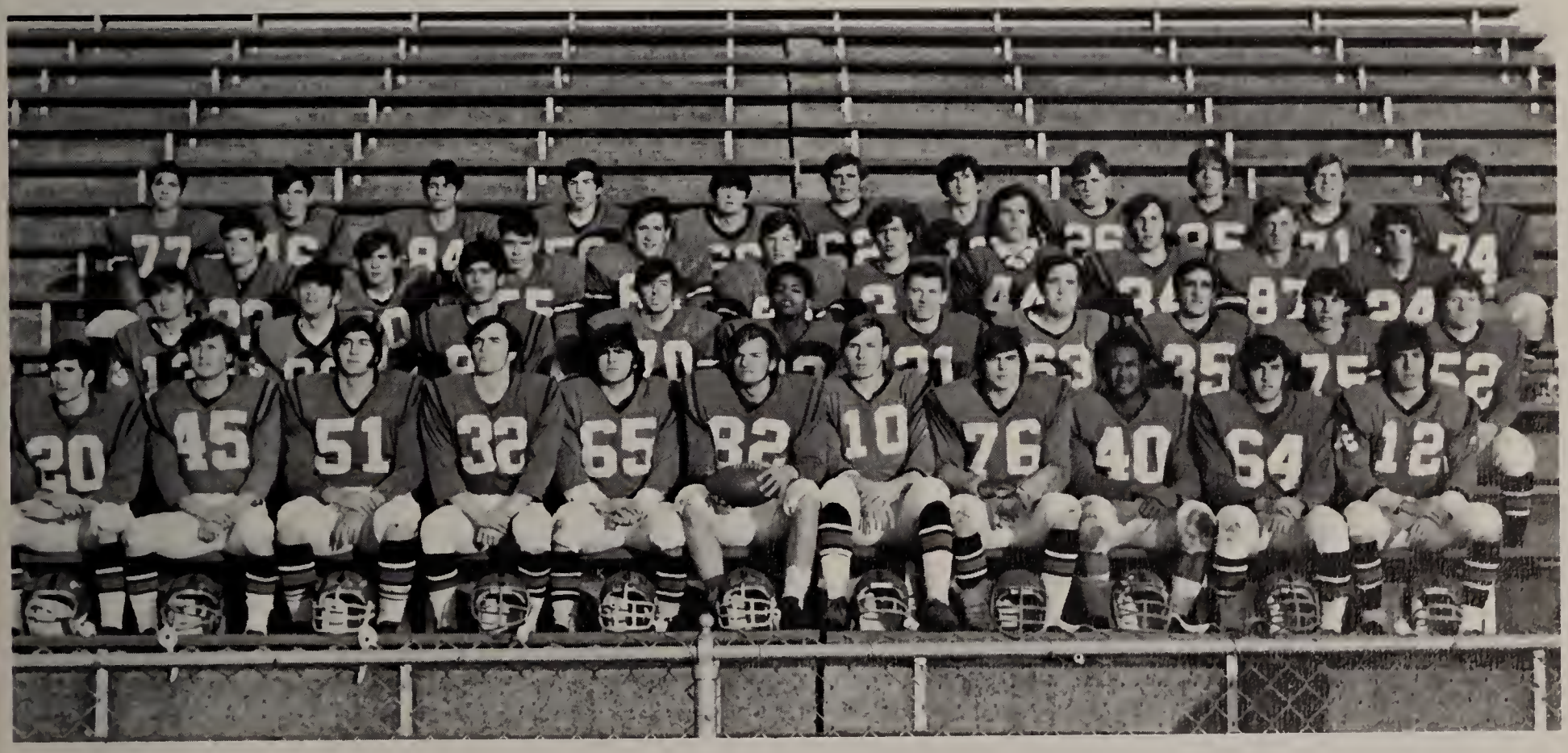

First row: Mark Indeck, Sal LaBella, Joel Elber, Bob Martinello, Gerry Capone, Captain Paul Jones, Dennis Murray, David Daviaux, Bob Gonzalves, Mike Novick, Bruce Glazer *Second row:* Robert Nolan, Bob Breau, Jeff Engber, Steve Fixman, Greg Lee, Richard Halas, Paul Riley, Jimmy Ippolito, Richard Masterlerz, Robert Cronin *Third row:* William Stofflet, Nicholas Matrinko, David White, Robert Engber, Danny O'Brien, Richard Wagner, Mike McDonald, Mark Padolsky, Teddy Sarat, Chuck Nechtem *Fourth row:* Charles Galatis, Kevin Keohane, Bill Gardynsky, Lee Atlas, Mike Riley, John Molloy, Jimmy Creamer, Danny Ostler, George Levy, Frank Leonard, Robert Holstein.

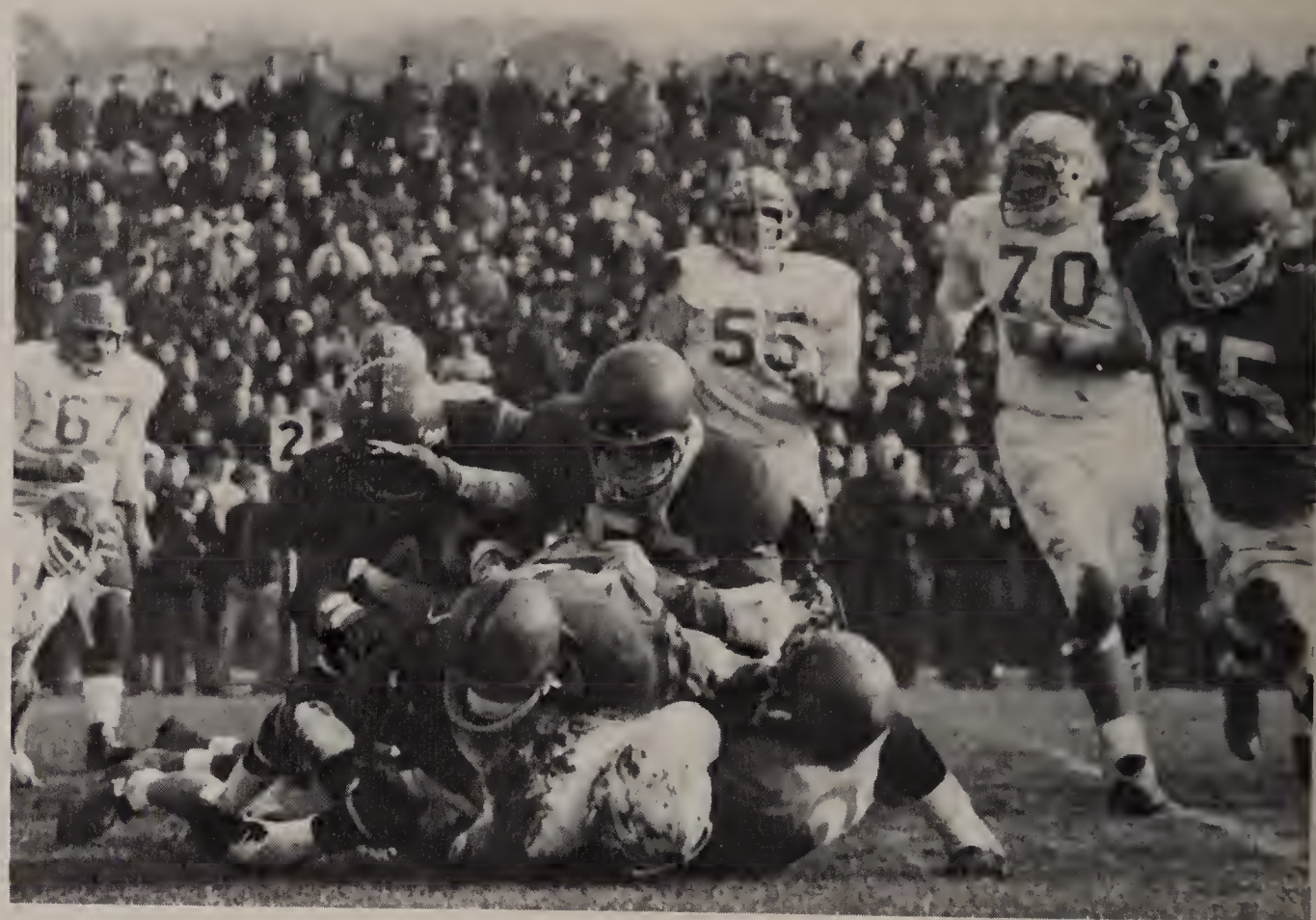

"Hi-ya, Harry!" . . . *1st and goal on the Tech 10 yard line* . . . "That Bali Hai's good stuff." . . . *from Murray to Breau, Chelsea leads, 6-0* . . . "You like that Harry, we're winning for a change." . . . *Chelsea 24, Boston Technical 8* . . . "You know Harry, my boy tells me that Tiro is one heckuva coach, really gets the kids up for a game." . . . *Chelsea beats Medford, 14-6* . . . "Harry, when's the last time we won two games in a row?" . . . *Chelsea shuts out Somerville, 16-0* . . . "Harry, I hope this season never ends. I'm so proud of these kids." . . . *Everett 12, Chelsea 6* . . . "Well, Harry, you can't win 'em all. See ya next year."

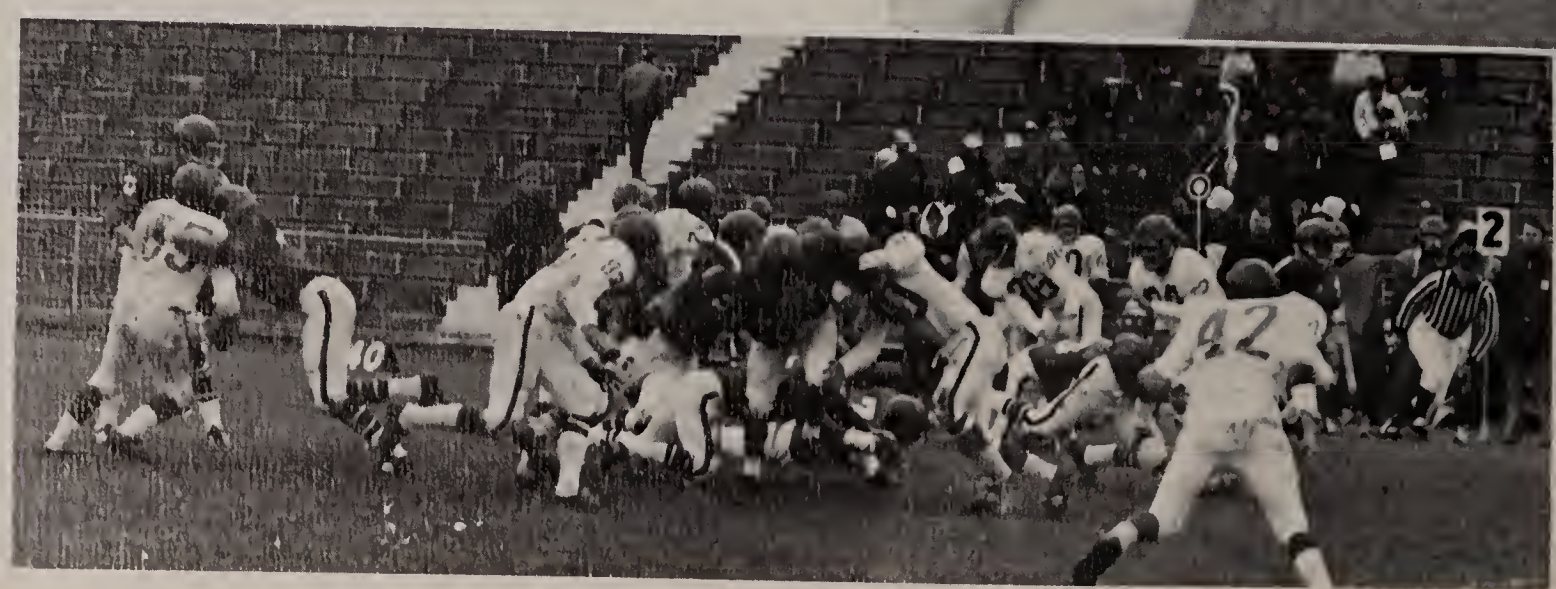

10

24

20
20
E. NATHAN
"ARCH"

22

82
85

62

82
6

84
66

2
16

15

34
41

Hockey

First row: Michael Riley, James Bagley, Michael Lepore, Captain James Arsenault, Asa Hubner, Kevin Keohane *Second row:* Manager Tommy Eaves, Harry Johnson, Michael Balon, Coach James Stafford, Robert Melesciuc, Frank Grafton. Absent from photo: Richard White, co-captain Kevin McBride, co-captain Albert Calderone, Paul Montalbano.

CHEL
SHERWOOD

This is a hockey puck – by itself not much. But add an ice-filled rink and a determined Chelsea High hockey team, and you've got championship action. Led by coaches James Stafford and Robert Mechan, captain "Skeeter" Arsenault, and co-captains "Goober" McBride and Albie Caldarone, the Red Devils set the ice on fire twice a week at the Boston Arena.

8

Basketball

First row: Co-captains Gary Zardas, Richard Halas *Second row:* Tony Taraskiewicz, Scott Bial, Sal LaBella, Paul Kanter, James Wine *Third row:* Coach Arnold Goodman, Gregory Lee, Michael Matrinko, Eric Shuman, Dennis Murray, Bruce Glazer.

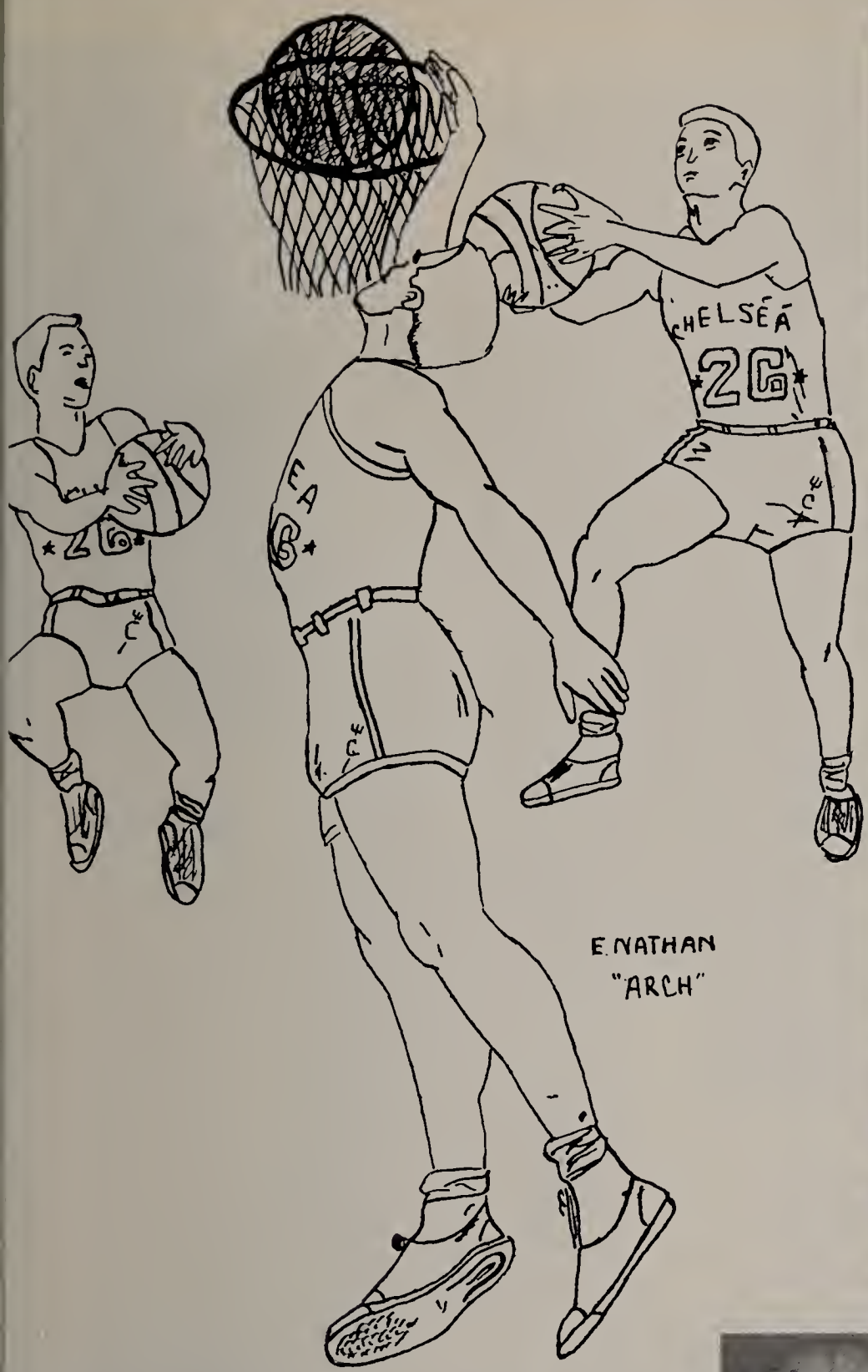
CHELSEA
26
E. NATHAN
"ARCH"

15
12
44

4

Winning isn't everything, the old maxim goes. The Red Devils certainly didn't have an abundance of wins, but they did have plenty of everything else. Spirit and determination were never lacking. Co-captains Gary Zardas and Richard Halas provided most of the scoring punch, and coach Arnold Goodman instructed the boys in the finer points of the game.

4

14

24
3

22

Track

As usual, the thorough training program of Coach Bernard Berenson and his assistant, Anthony Bavaro, inspired our team with confidence for another tough season of Greater Boston League Competition. Co-Captains Bruce Glazer and Steve Bachelor were determined to break into the win column. Despite tremendous odds against them, the Red Devils have always known how to give an excellent account of themselves.

First Row: Michael Goldman, Bruce Glazer, Steven Batchelor, Paul Jones, Scott Bial, Steven Fixman, Ted Siewko; *Second Row:* Richard Podradchik, Angelo Maglione, Eric Nathan, Larry Kaplan, Jimmy Wine, Kevin Brown, Chris Majewski; *Third Row:* Michael Fixman, Stanley Troisi, Richie Gallo, Barney Nugent, Billy Moore, Chucky Nechtem; *Fourth Row:* Coach Anthony Bavaro, Robert Engber, John Sullivan, Robert Nolan, Coach Bernard Berenson.

Cross Country

Our cross-country team, only in its second year of existence, was a valuable asset to our athletic program. The many hours of practice were justly rewarded at the last meet of the year, when the Red Devil harriers soundly trounced Everett. Co-Captains Scott Bial and John Servideo turned in consistent performances, and Coach Bernard Berenson kept our spirits high when the victories were not coming. Next year, hopefully, will be better than ever.

Front Row: Biff Brennan, Bruce Lawson, Ted Siewko, Co-Captain Scott Bial, Co-Captain John Servideo, John Staples, Chris Majewski; *Back Row:* Coach Bernard Berenson, Richard DePaulo, Neil Finkelstein, Billy Walker, Daniel Mackay, Chris Athas, Paul Eaves, John Sullivan, Tony Taraskiewicz, Harry Johnson, Manager Joel Heichman

Baseball

The Red Devils are looking forward to a fine season on the diamond. Coach Joe Bevere, assisted by Co-Captains Frank Grafton and Dennis Murray, is sure to provide excellent leadership for our boys. We will have many veterans from last year's squad, which gave us our best record in years. We should have solid hitting, speed on the basepaths, and an excellent chance for a victorious season.

Front Row: Paul Sprachlin, Merrill Goldstein, Paul Dwyer, Ronald Zaggari, Mark Glinner, Richard Carbone, Fred Olivero, Kenny Fay, Joey Paddadino, Jerry Capone *Back Row:* Thomas Keating, David Gordon, Sal LaBella, John Servideo, Dennis Murray, Frank Wilson, Eric Shuman, Francis Grafton, Richard Halas, Coach Bevere.

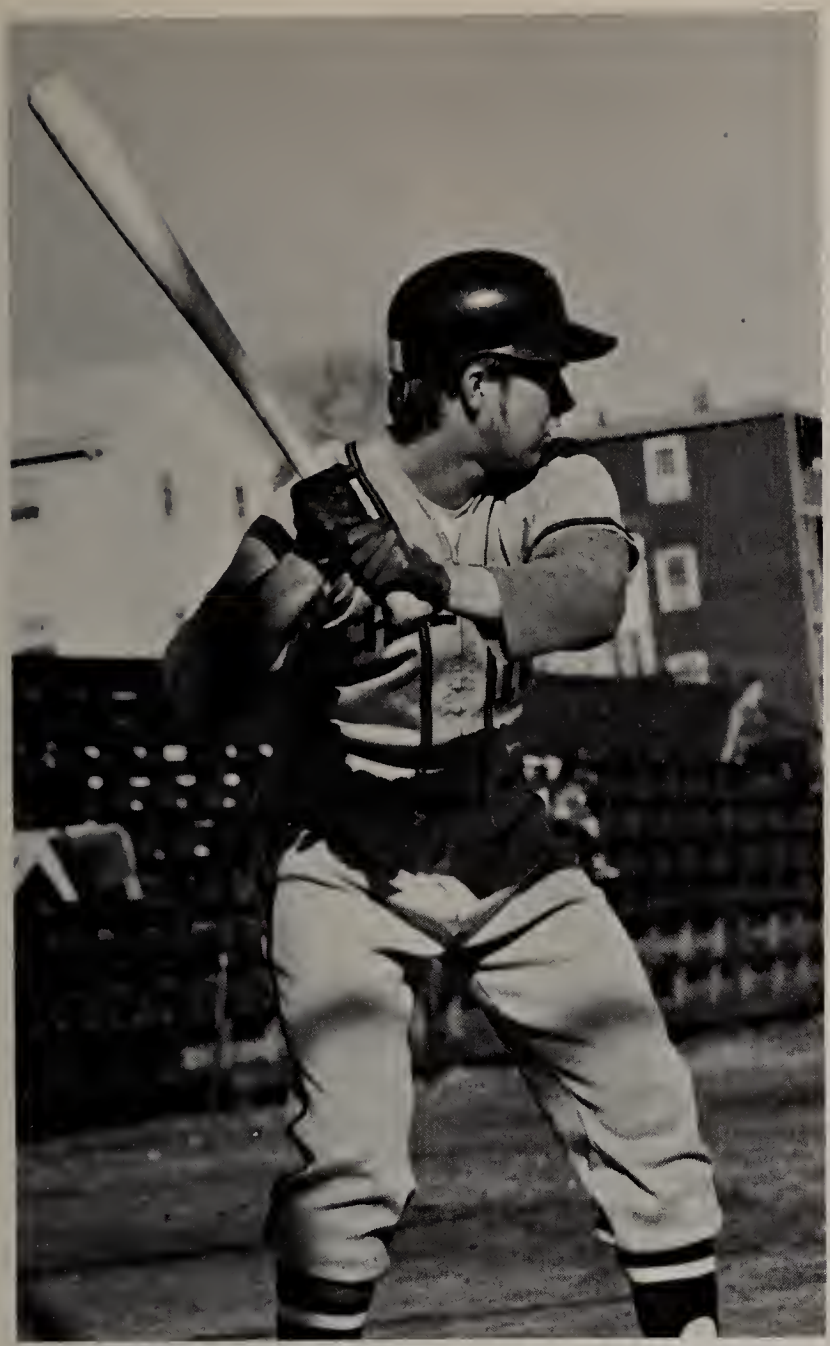

22

Girls' Basketball

First row: Co-captains Gwen Tyre and Lorraine Harvey *Second row:* Vicky Ricci, Louise Gladyszak, Loreen Bradley *Third row:* Denise Mahone, Loretta Zajaczlcowski, Theresa Czerepica, Anna Drago, coach Beverly Corwin

Our girls' basketball team believes in keeping a balance. For every time that our boys lose, our girls win. Co-captains Gwen Tyre and Lorraine Harvey have led the team to its second consecutive winning season. Miss Beverly Corwin, with her spirited half-time talks, has instilled in our team both the desire to win and play fairly.

SP . . IR . . IT . . . That's spirit, let's hear it . . . Laryngitis is no excuse, we'll cheer, and love it . . . SP . . IR . . IT . . . That's spirit, let's hear it . . . Losing is just a part of the game, we'll manage to bear it . . . SP . . IR . . IT . . . That's spirit, let's hear it . . . Winning makes it all worthwhile . . . That's the spirit, let's hear it.

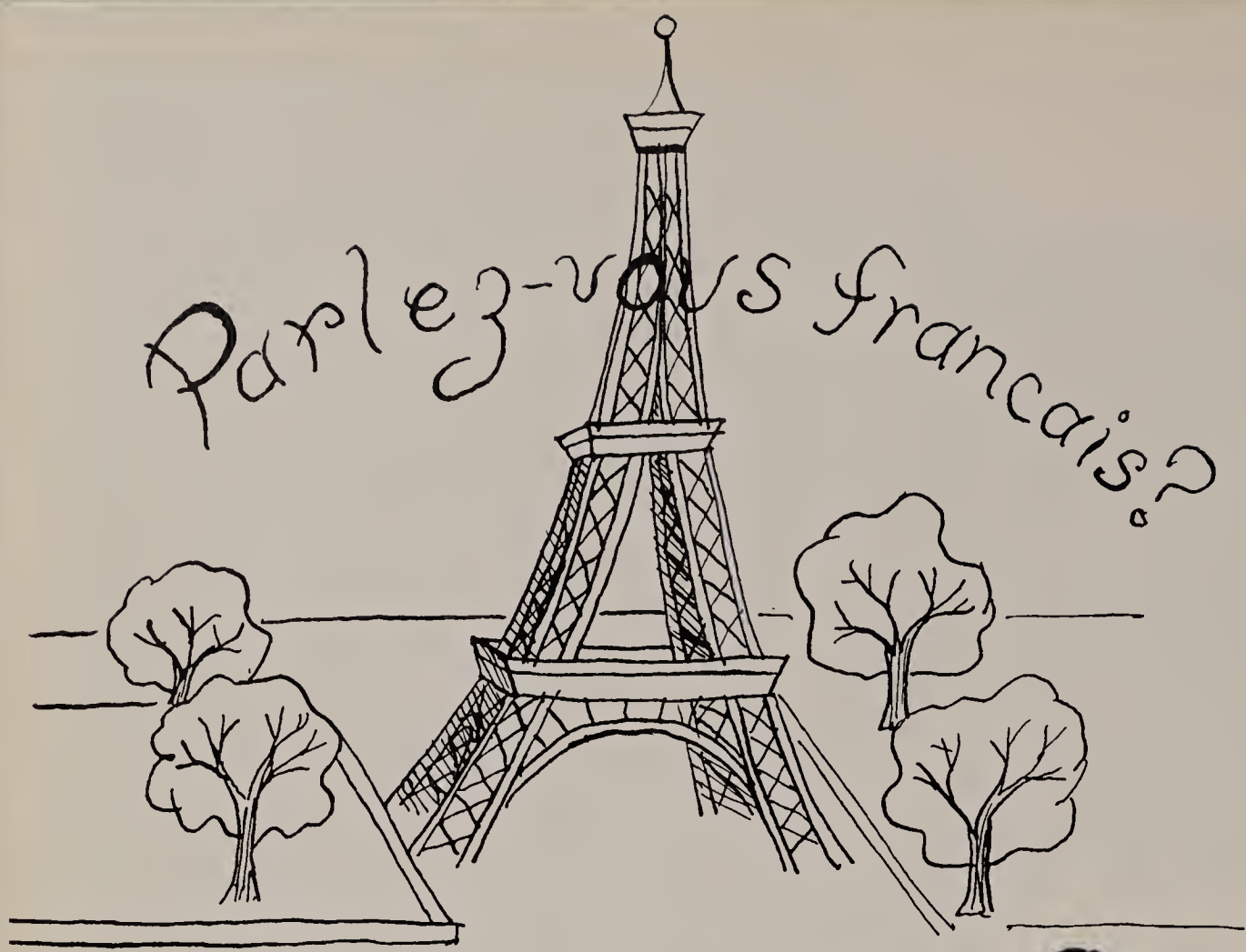

ACTIV

Karen Konieczka

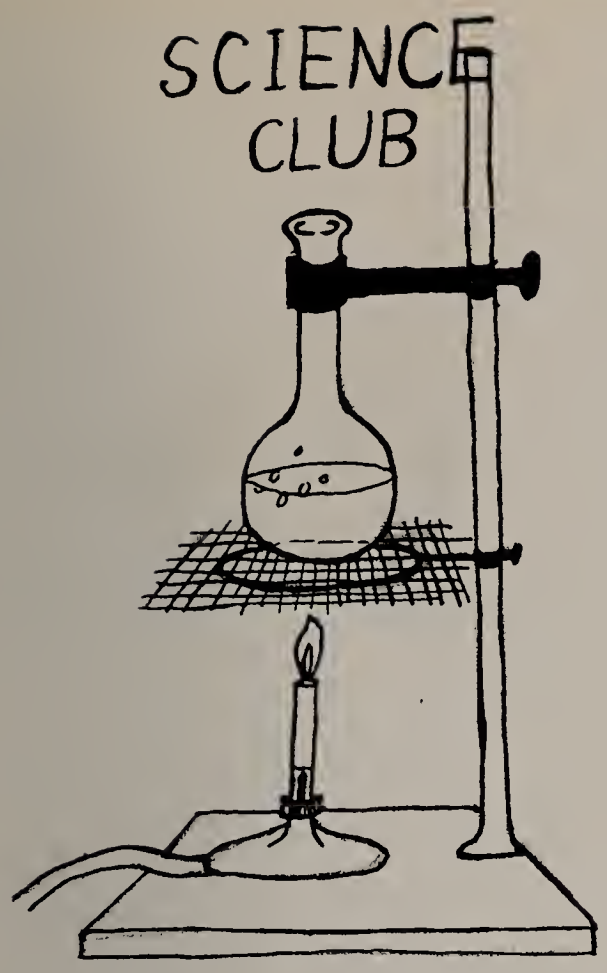

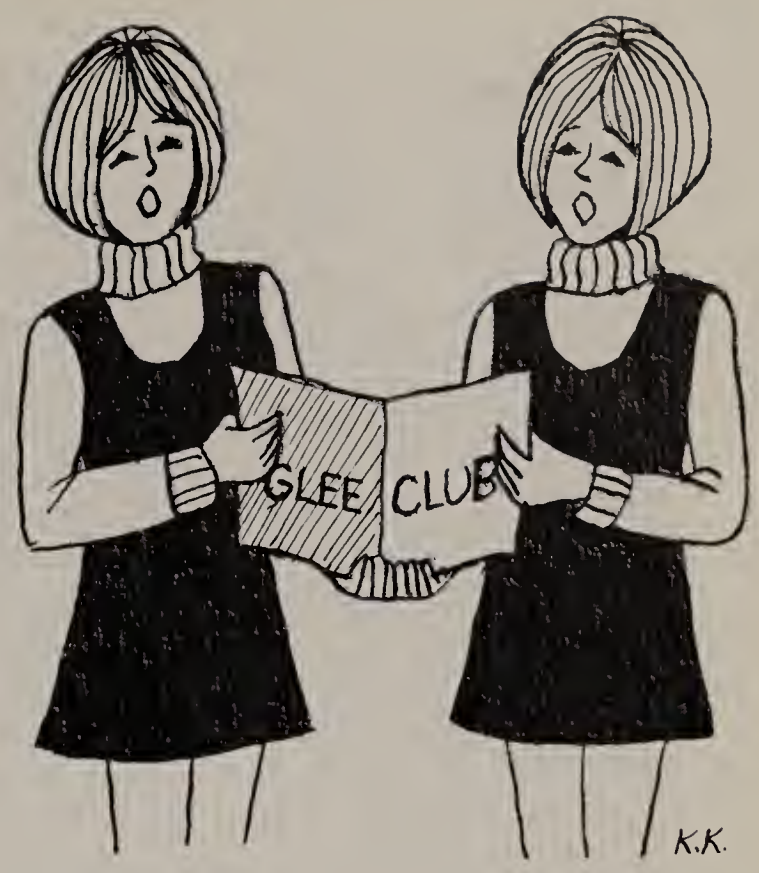

·t·i·t·l·e·s

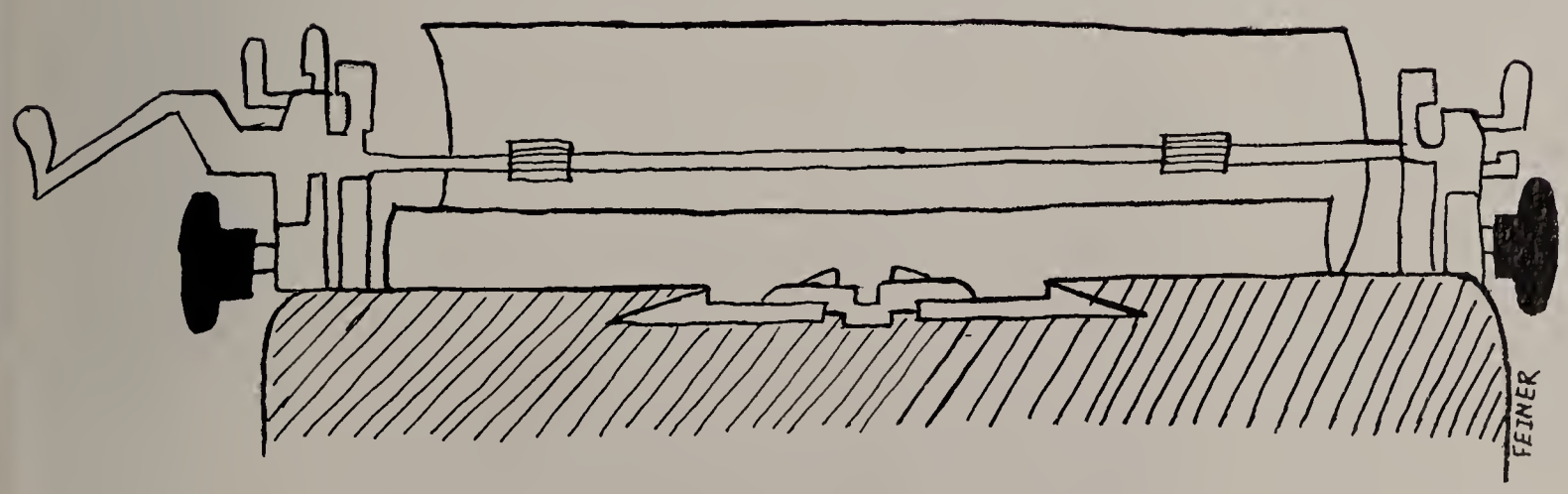

Audio-Visual

Front row: Thomas Keating, Robert Melesciuc. *Back row:* Michael Matrinko, Mark Lerner, Mr. Roman Pucko, faculty advisor; Bruce Lawson, Dennis Ring.

Beacon: Chairman Lerner, the Audio-Visual Club is one of the anonymous clubs of the school. Why?

M. L.: Lo-o-ok, if we weren't around, you'd know it. We run all the projection and sound machines in the building. We keep things going. Without us, you couldn't see the trees from the forest.

Beacon: So the club is vital to the smooth functioning of the school?

M.L.: That's right. We keep the school in the ball park.

Dramatics

Beacon: Miss President, there have been many dramatic events this year. Has your club been responsible for them?

Club Pres: Well, not really. My club is interested in the dream of the theater, not dramatic events. We hope to attend many movies and plays, including the Shakespeare Festival in the spring.

Beacon: I understand. Are there plans to exhibit the talents of our budding stars and starlets?

Club Pres: Yes, but contrary to the rumor, our play is not going to be "Hair" or "O' Calcutta." Whatever it is, we hope to have a record run.

Beacon: Thank you, Miss President.

Front row: Doreen Smith, Denise Mahon, Carmel Trickett, Advisor; Donna Chastney, Anne MacLeod. *Back row:* Judy Heichman, Kathy Bowen, Rosaline Zam.

Band

Librarians Eric Nathan and Mark Lerner, Secretary Robert Baskies. Treasurer David Gordon, Vice-President Jeffrey Seigal. Absent: President Joel Sugarman

Beacon: Is it true that you have an aspiring Louis Armstrong among you?

Answer: No, none of us is shooting for the moon.

Beacon: In reference to the band, is your policy "the more the merrier" or "too many musicians spoil the music?"

Answer: As you know, the Band of C.H.S. has long been known for its quality: anything which will preserve this quality, we will do.

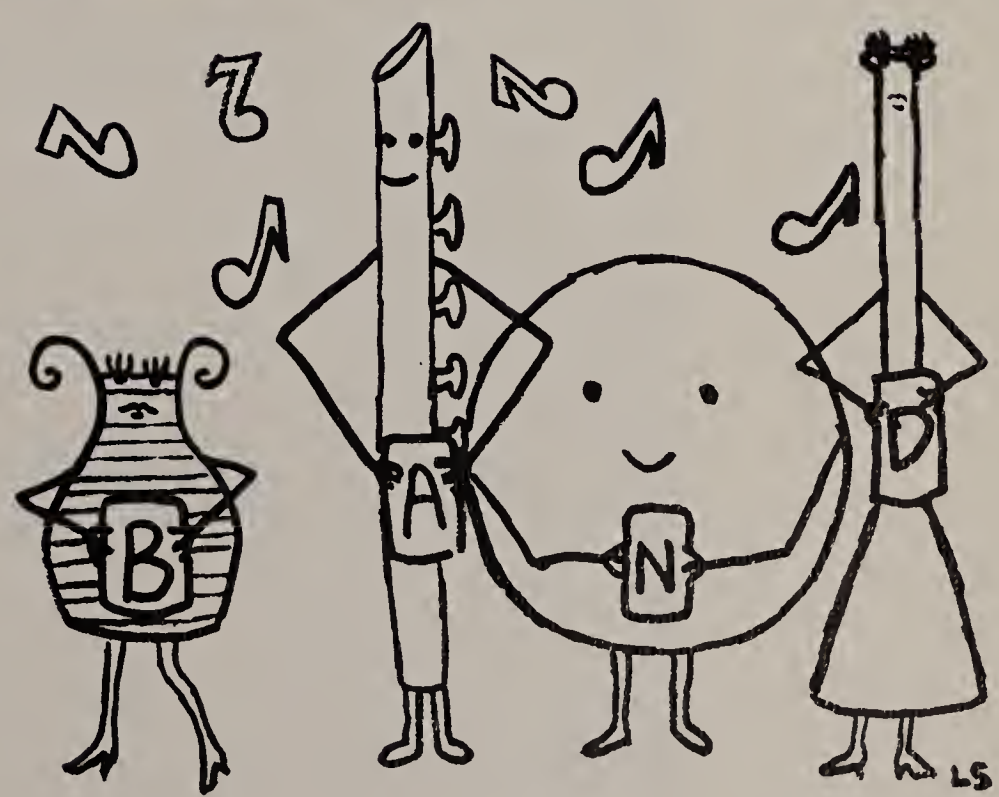

Beacon 1971

Gaile Kelly, assistant editor; Jerrold Levine, editor; Maurice Greenfield, advisor; Scott Bial, business manager. Absent: Michael Dorfman assistant editor.

"Let's get to work, Let's get to work . . . Why do we have three pictures of the French Club? . . . I'll get this in tomorrow. That's nice; the deadline was yesterday . . . Karen, someone spilled ink on your hockey player . . . (sorry 'bout that) Jo-Ann, I don't care if you're sick, get to work! . . . This is not a chemistry class; you're supposed to be working on the Beacon! . . . What's this, What's this?"

Front Row: Nancy Pitts, Ellen Krakofsky, Nina Tron, Karen Konieczka, Maria Milczarek, Alan Feiner
Back Row: Theresa Czerepica, Mitchell Wolper, Michael P. Goldman, Roberta Mills, Susan Libman

Front Row: Robert Cronin, Scott Bial, Michael P. Novick, Mark Constantine, Thomas Condardo *Back Row:* Bruce Lawson, Jo-ann Charak, Susan Kelly, Gail Cooperstein, Diane Ciampolillo, Chris Nowicki, Kathy Chesna

Front Row: Louise Gladyszak, Maryann Carbone, Joyce Hansbury, Patricia McHatton, Karen Williams, Sharon Kagan *Back Row:* Joseph Corea, Mark Lerner, Richard Daley, Edward Mulkern, David Gordon, Robert Daley, Gary Zardas, William Brennan, Kathleen Bowen

Beaconette

Miss Carol Cantor, advisor; Sandra Skiddell, Robert Baskies, editors; Jo-Ann Charak, Mr. Maurice Greenfield, Head of English Department.

Beacon: What have you as editors done to make this year's Beaconette a magazine for the students?

Editors: We have tried to keep matters of importance at a minimum, gossip at a maximum, and have censored all words with more than 5 letters.

Beacon: What will be the 1971 Beaconette's lasting contribution to C.H.S.?

Editors: A pile of unsold Beaconettes to be used as fuel on a cold winter's day.

First row: Andrea Brown, Steven Grossman, Eric Nathan, Naomi Levine. *Second row:* Gail Cooperstein, Jeffrey Seigal, Barry Porter, Lorraine Harvey, Steven Green, Alan Feiner, Kathleen Bowen.

Debating Club

First row: Michael Goldman, Alan Feiner, Richard Podradchik, Samuel Cain. *Second row:* Barry Porter, Robert Baskies, Lorraine Harvey, Steven Green, and Miss Linda Keats.

Beacon: Mr. President, what are some of the more important matters your club has discussed this year?

Pres: First and foremost, the lunch program. The majority agrees that the best meal is tuna fish, but a loudly dissenting minority favors hot dogs.

Beacon: What about matters of world importance?

Pres: What could be more important than our stomachs?

Beacon: I agree, but did you know that, actually, the mind craves food and not the stomach.

Pres: That's ridiculous. My stomach always tells me when I'm hungry.

Beacon: It's really your mind!

Pres: It's my stomach!

Beacon: Your mind!

Pres: Look, let's not get into a debate about this.

Beacon: That's fine with me. Thank you and good-by!

Distributive Education

Back Row: Jackie McPherson, William Innes, Louis Gisseto, Edward Kirby, Stephen Monzione, Russell Kilduff, Wayne Simonelli. *Front Row:* Geraldine Mastropietro, Gerald Capone, Sal Yebba, Michael Interrante, Patricia Leggiardro.

Beacon: If you enjoy your outside work so much, why do you bother even coming to CHS?

Dist Ed: "All work and no play makes Jack a very dull boy."

Beacon: What do you feel you have gained from the distributive education program?

Dist Ed: Oh, a few less teachers and a few less hours of homework.

French Club

Rhonda Castaline, Jeffrey Siegel, Meyer Gootkin, Kathleen Bowen, Joyce May, Donna Famigletti.

Beacon: As the well-known saying goes, "Parlezvous francais?"

French: Si, senõr.

Beacon: How does your club reflect the country you represent?

French: Well, like the French people, we are all incurable romantics. In fact, Mr. Gootkin has promised to lead us in our quest for the Fountain of Amour along the Riviera.

German Club

First Row: Tom Keating; Mike Novick, Vice-President; Paul Yanetti. *Second Row:* Jerry Levine; Mike Goldman, Secretary; Steven Fixman, Treasurer; Bruce Glazer; Mr. Renzi, Advisor. *Third Row:* Scott Bial; George Beals; Mike Matrinko, President; Robert Baskies; Larry Kaplan.

Beacon: How does your club reflect the country you represent?

German: All of our members help support German industry, as all good Germans do. We help consume one of the country's "cooler" or shall I say "draughtier" products.

Beacon: In these days of Women's Liberation, it seems strange that all your members are boys. Did you post a sign reading: "No girls allowed!"

German: Of course we did not stoop to such a measure. But frankly, I feel that the sign: "Enter at your own risk!" did scare away some prospective female members.

GAT

Front row: Treasurer Thomas Keating, Vice-President Larry Kaplan, President Jerry Levine, Dennis Ring. *Back row:* Michael Goldman, Joel Sugarman, Bruce Lawson, Robert Baskies, Michael Matrinko, Scott Bial. *Missing:* Secretary Michael Dorfman

Beacon: Mr. President, what are the major functions of the GAT Club?

Pres: Our biggest event is the Christmas Party. We have loads of fun. We have 2 cookies, ½ cup of coke each, and we play math games.

Beacon: Do you have any other activities?

Pres: Yup! We post pictures of our cats and dogs on the bulletin board.

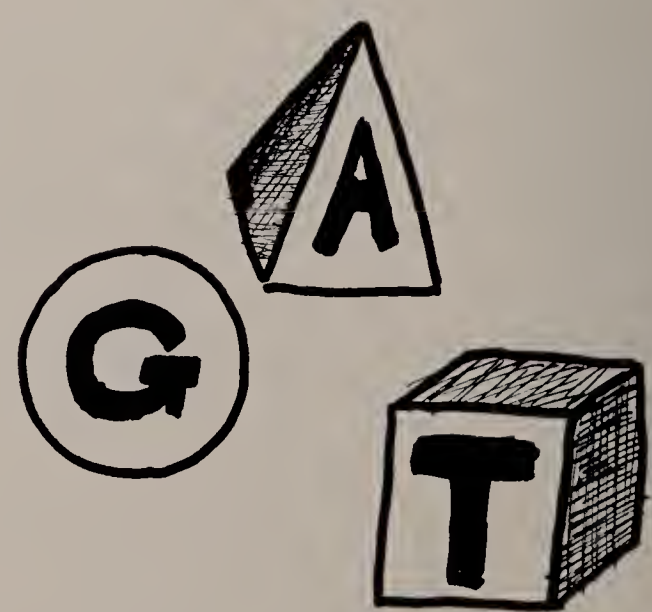

Glee Club

Standing: Mr. Toltz, Gwen Tyre, President; Andrea Hill, Vice-President; Joan Lanzillo, Librarian; Jo-Ann Charak, Treasurer.

Beacon: Miss President, when does the glee Club begin its world tour?

Pres: Maybe after we find a new hall for rehearsals. We lost the lease on the old one.

Beacon: Do you know where you are going to open?

Pres: No, but City Hall and the Rotary club are two of our more prominent stops.

Beacon: Well that's very er . . . interesting. What about the girls? Are they excited?

Pres: I suppose they would be if they knew where we were going. We've had so few rehearsals that I haven't had a chance to tell them anything. By the way, our first record will be out in a few weeks.

Beacon: Really? What's its title?

Pres; "Smoke Gets in Your Eyes."

First row, Karen Konieczka, Naomi Levine, Sandra Skiddell. *Second row:* Joyce Annese, Debbie McKay, Gail Cooperstein, Sheryl Zang, Roberta Mills, Phyllis Rutman, Rosemarie Lovati. *Last row:* Diane Ciampolillo, Lynda Homer, Lorraine Harvey, Karen Hill, Anna Drago.

Guidance Aides

First row Claire Madigan, Louise Gladyszak, Eileen Burns, Gwen Tyre, Mary Ann LaRochelle, Cynthia McGill, Judy Covino. *Back row* Janice DeVincenzo, Karen Williams, Roswitha Rawinski.

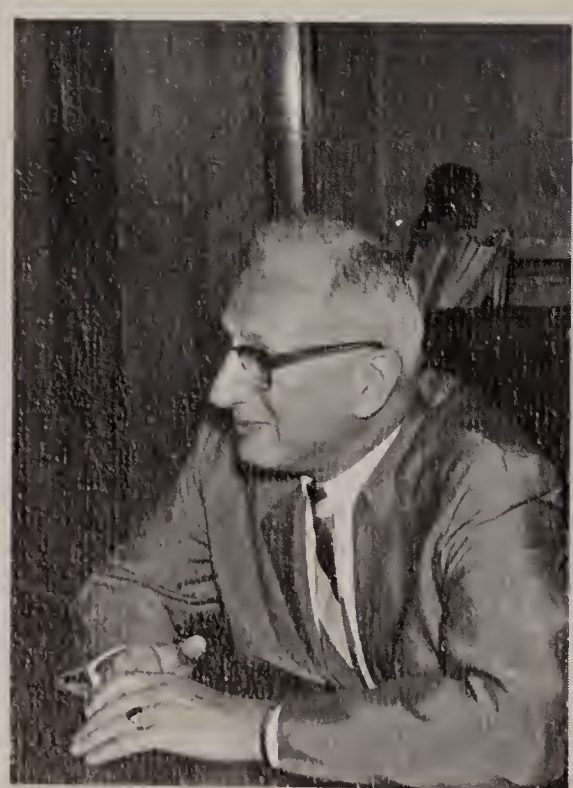

Guidance Director, Eli Richmond.

Beacon: Hi there! How are ya! Glad to see ya! How about telling us what your job consists of?

Aide: Well, it consists mainly of running from room to room looking for people who are never there.

Beacon: What do you do when you can't find them?

Aide: You memorize the room numbers of your friends and then go for a visit!

Latin Club

Back Row: Susan Stec, Cathy Rosenfield, Francine Carey, Dabbie Albano, Jo-Ann Charak, Miss Glover *Front Row:* Jeffrey Engber, Richard Band

Beacon: Miss Glover, I've heard many reports comparing the Latin Club Saturnalias to the Roman orgies. Would you care to comment?

Latin: I refuse to answer on grounds that it may incriminate me.

Beacon: Tell me, is Latin really a dead language?

Latin: Of course not, Julius Caesar proved that in his speech at our last meeting.

Beacon: To what do you attribute the sudden desire of students to become members of the Latin Club?

Latin: A picture in the yearbook.

National Honor Society

Front row: Mitchell Wolper, Secretary; Jerrold Levine, President. *Back row:* Mrs. Linda McDonald, faculty advisor; Carol Kwiatowski, Gwendolyn Tyre, treasurer; Rita Dente, Karen Donovan, Jo-Ann Charak, Vice-President. Absent when photographed: Steven Grossman

Beacon: What has the Honor Society done as a group this year?

Hon. Soc.: Well . . . duh . . . we ain't done nothing much yet, but we reckon we'll do a whole lot.

Beacon: Seriously speaking, to what do you attribute your success in scholarly pursuits?

Hon. Soc.: Well, we've always been aware of the platitudinous ponderosity, for as you know, it affords no opportunity for intellectual development and could only end in the dreaded contacting of Urgus.

Office Aides

First row: Mary-Ann Carbone, Clare Madigan, Linda Riley, RoseAnn Giordano. *Second row:* Rose Mastrangelo, Janice Dembrowski, Betty Sullivan, Suzanne Hogan, Joyce Annese, Deborah Miller. *Third row:* Christine Trochimiak, Carol Kwiatkowski, Joyce Hansbury, Jane Benoit, Rosemarie Lovati.

Beacon: To what do you attribute your great efficiency?

Aide: Well, when there's nothing to do, you can't do it wrong.

Beacon: Was it difficult to handle the 2700 course cards we had to fill out this year?

Aide: Not really, we didn't file them. We just threw them in the drawer because no one ever uses them anyway.

Pep Club

Bottom Row: Linda Richard, Judy Covino, Karen Sadowski; President, Lora Gladyszak, Mae Adams. *Last Row:* Joyce Hansbury, Kathy O'Neil, Gayle Better, Vicky Ovalle, Nancy Pitts, Debbie Malcolm. Absent: Priscilla Peddle, Vice-President.

Beacon: How do you girls manage to maintain such high spirits for every game?
Pep: "Plenty of spirits."
Beacon: We understand that your group can be heard from any distance. Is this true?
Pep: !!IT MOST CERTAINLY IS!!!

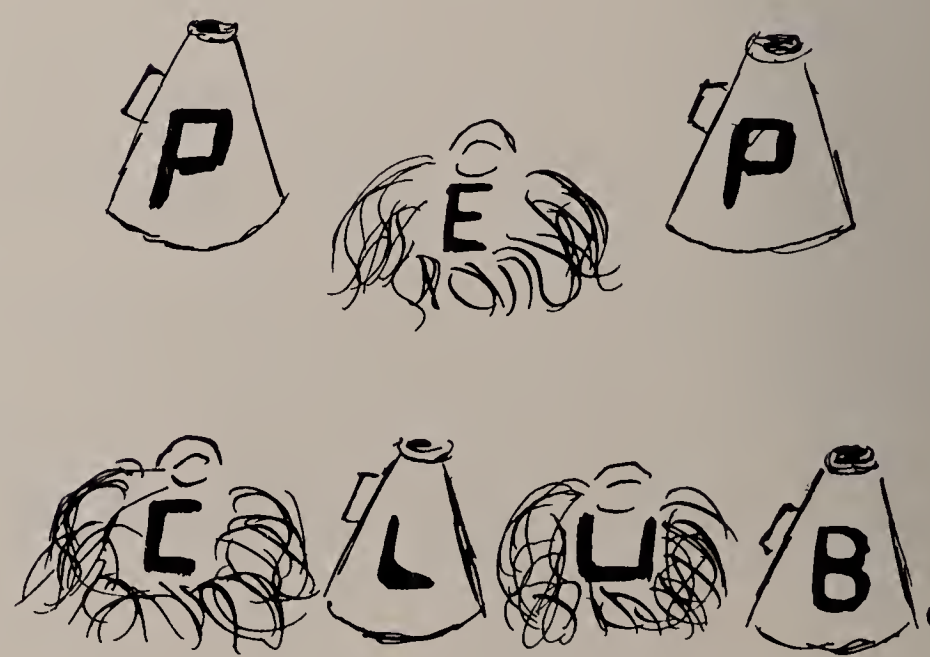

Science Club

Front Row: Tom Keating, Mark Lerner, Larry Kaplan, Eric Nathan, Mike Goldman. *Back Row:* Marcia Blonder, Steven Grossman, Gwen Tyre, Steven Green, Lorraine Harvey, Joel Sugarman, Richard Podradchik, Debbie MacKay. Absent: Mike Dorfman.

Allen Feiner, Treasurer; Robert Baskies, Vice-President; Bruce Lawson, President; Theresa Czerepica, Secretary.

Beacon: Good afternoon. What was the highlight of the year's science club?

Science: Well, the most exciting event was our president's exploration of the sewers of eastern Massachusetts.

Beacon: What did he learn from this field trip?

Science: He became an expert in the use of a gas mask.

Beacon: Have you gone on any other unusual or surprising field trips?

Science: Oh yes, expecting a stuffy lecture on cosmic explosions, we were met by a bell-bottomed professor sitting on a piano, playing rock music.

Senior Ballot Commission

Front Row: Rhonda Feldman; Bob Melesciuc; Robert Baskies, Chairman; Tom Dunn; Jimmy Ippolito; Gaile Kelly. *Back Row:* Nina Tron, Kathy O'Neil, Lilian Ciulla.

Beacon: Now that the elections are over, what is your opinion of the outcome of the election?

Com Mem: 147 . . . 148 . . . 149 . . . 150 . . . 151 . . .

Beacon: Could we have your opinion of the several recounts, Mr. Dunn?

Com Mem: 152 . . . 153 . . . 154 . . . 155 . . . 156 . . .

Beacon: We have heard some rumors that some of the ballot commissioners plan to seek bigger and better things. Will someone comment, please?

Com Mem: I really can't say how true this is, but we've heard he's already got his application in to the Electoral College.

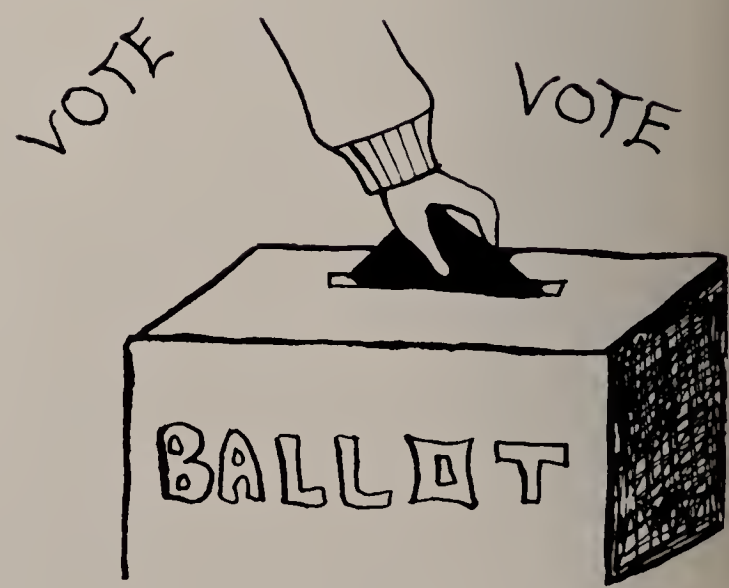

Student Advisory Committee

Lorraine Harvey, Kathleen Bowen Absent: Billy Innes, Stephen Monzione

Beacon: Getting serious for a moment, could you tell us something about the Student Advisory Committee?

Member: The group, formed last year, consists of the 3 classes. We meet with the School Committee and try to bring about school reforms.

Beacon: We've heard a lot about the "silent majority." Do you profess to be a part of it?

Member: Our efforts brought about changes in the dress code and lunch program. This is hardly the work of a silent group.

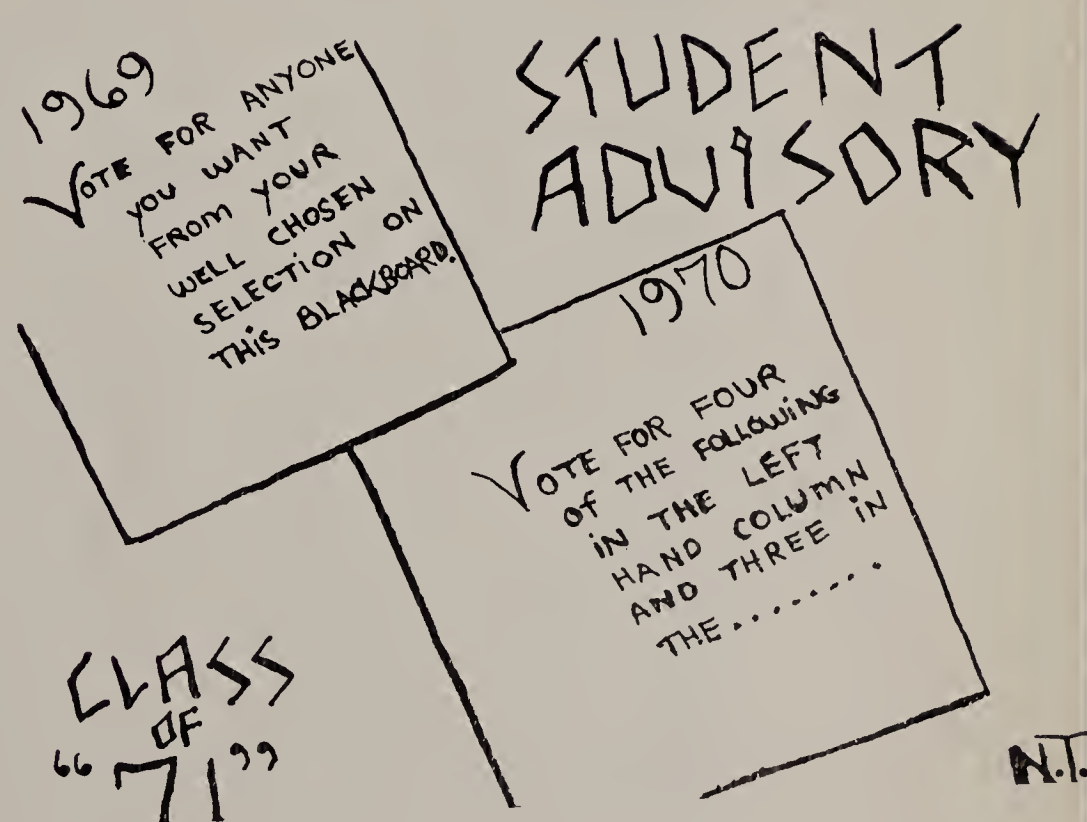

Spanish Club

Jo-Ann Charak, vice-president; Gail Cooperstein, treasurer; Mrs. Montesano, advisor; Maria Milczarek, president; Gaile Kelly, secretary.

Beacon: Spanish is one of the live languages. How does your club reflect the vitality of the language you represent?

Spanish: Well, all of the members are quite active. Each of us does his best to stay awake at our annual meetings and stands when the attendance roll is called.

Beacon: How does your club reflect the country you represent in general?

Spanish: We're all very easy going and our policy is: "Never do today what you can put off 'til tomorrow."

First Row: Janice DeVincenzo, Andrea Brown, Eileen Hadgi, Nina Tron, Sandra Skiddell, Susan Kelly. *Second Row:* Naomi Levine, Mark Indek, Marilyn Visconti, Albert Caldarone, Karen Konieczka, Deborah MacKay. *Third Row:* Anita Szczerbinski, Kathy Zaitz, Betty Sullivan, Lorraine Harvey, Susan Libman, Roberta Mills, Deborah Miller, Marcia Blonder, William Gormley. *Fourth Row:* Sal LaBella, Richard Podradchik, Dennis Murray, Mark Lerner, Robert Melesciuc, Richard White.

Traffic Squad

First Row: Tom Keating, Barry Porter, Larry Kaplan, William Norcott. *Second Row:* Thomas DeSimone, Edward Mulkern, David Gordon, Dennis Murray, Mr. Cherry, advisor.

Beacon: Being on the traffic squad sounds like an interesting job. Do you enjoy it?

Traffic: Yes, but forgive me for being late, I just got back from City Hall.

Beacon: That's quite all right. How about giving us some information about the jobs which you do?

Traffic: Yes, I'd love to, but I've got an errand to do. I've really got to run. 'Bye!

Thanksgiving Rally

For the first time in history, due to unforeseen circumstances, the annual Thanksgiving rally was held outdoors at the Chelsea Memorial Stadium. Braced by the cool, fresh air, our chants of "Beat Everett!" rose to the skies. Just as high were the spirits of the football players and the Pep Club as they demonstrated to the cheerleaders the proper way to turn on a crowd. At the end of the program Capt. Paul Jones presented Coach Chubby Tiro with a trophy of appreciation, and the exuberance filled the stadium.

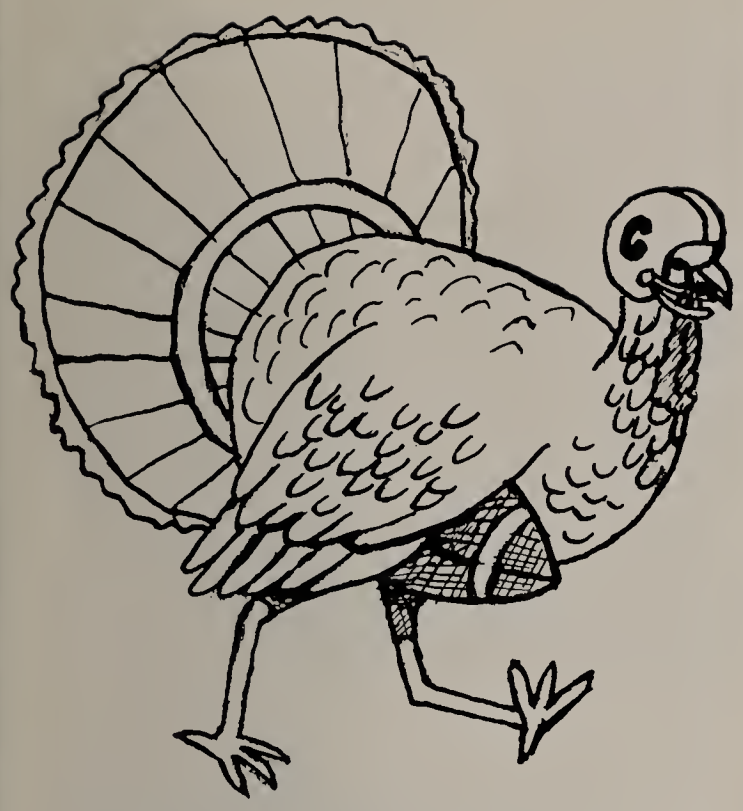

Student Government Day

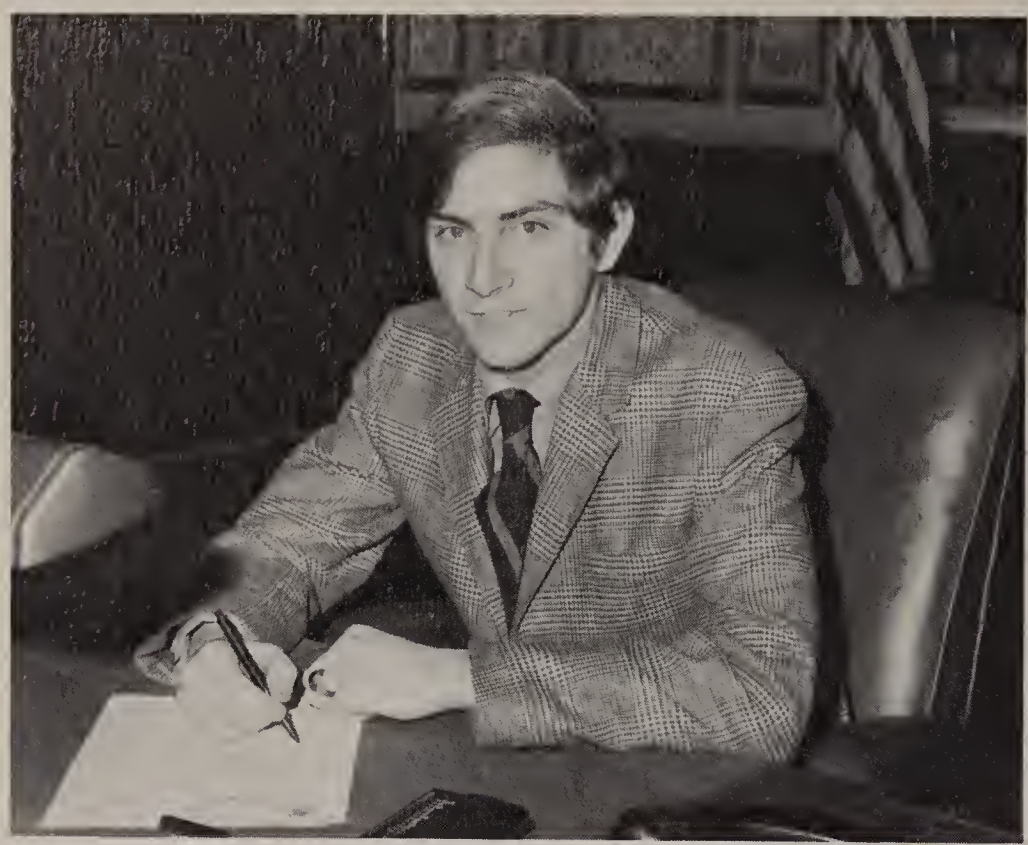

It has been said that the youth of today are irresponsible, and too, that they are not well prepared to take over tomorrow's world. These are some of the things which we disproved on Student Government Day, when we did our best to show that we can develop into excellent leaders.

The dinner at the Elks Hall was delicious, and everyone had an enjoyable time.

Elections

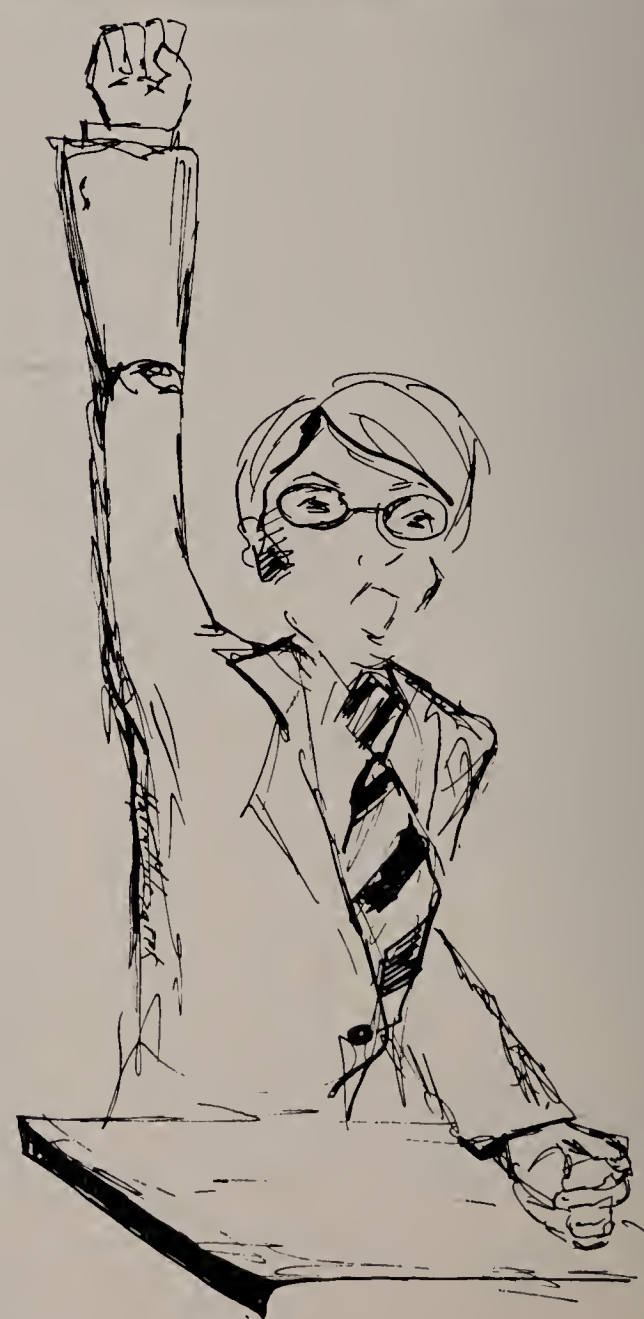

Senior Dinner Dance

On Saturday Evening, January 23, 1971
THE CLASS OF 1971
Will sponsor a Dinner Dance
To be held at the Chalet D'Or
Music by Chalet D'Or Orchestra
Admission: $10 per couple
Time: 7:00 P. M.
Come one and all!

GENTLEMEN

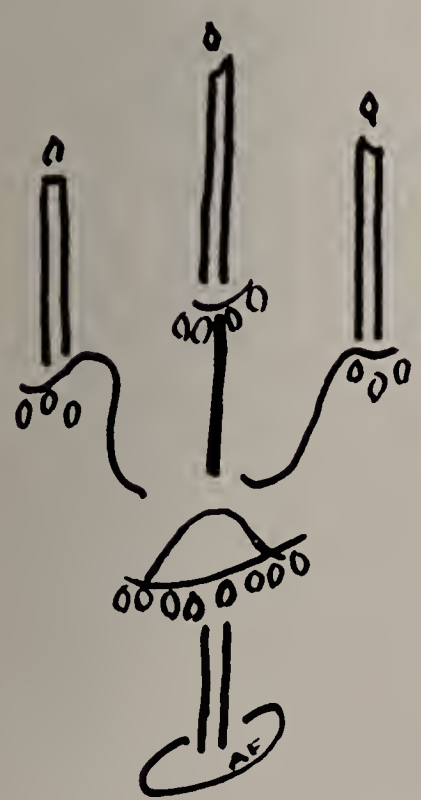

Variety Show

LOV

This is the dawning of the Age of Aquarius
When the moon is in the seventh house
And Jupiter aligns with Mars
Then Peace will guide the planets
And Love will steer the stars

Harmony and understanding
Sympathy and trust abounding
No more falsehoods or derisions
Mystic crystal revelation
And the mind's true liberation . . .
AQUARIUS

Variety Show
Now is the time for the people of
Chelsea to become aware of the extra-
ordinary talent which has been kept
Hidden for so long and is at last
To be uncovered.
The students of Chelsea High will
Sing, dance, and clown their way
Through the Variety Show to be held
On Thursday and Friday nights.
March 31 and April 1
At 8:00 P.M.
In the High School Auditorium
They are out to entertain you, so
Do your fair
Share and fill up those empty seats.
See you then.

LO
NEW
BRASS
BAND

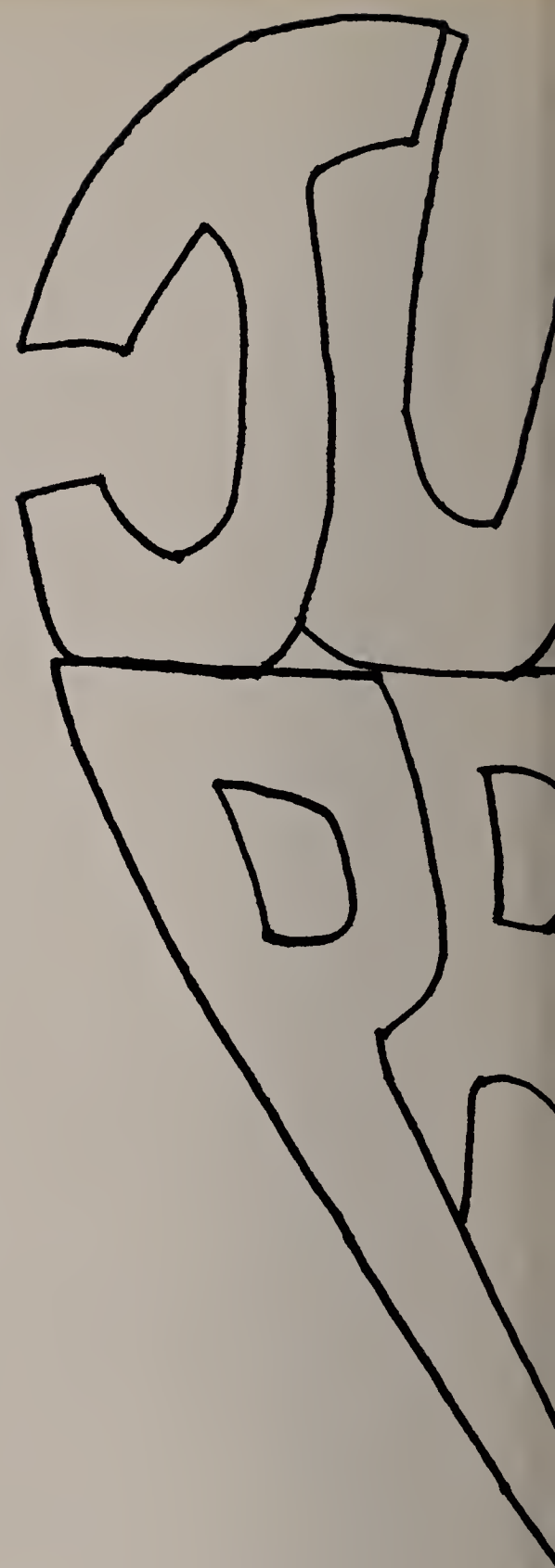

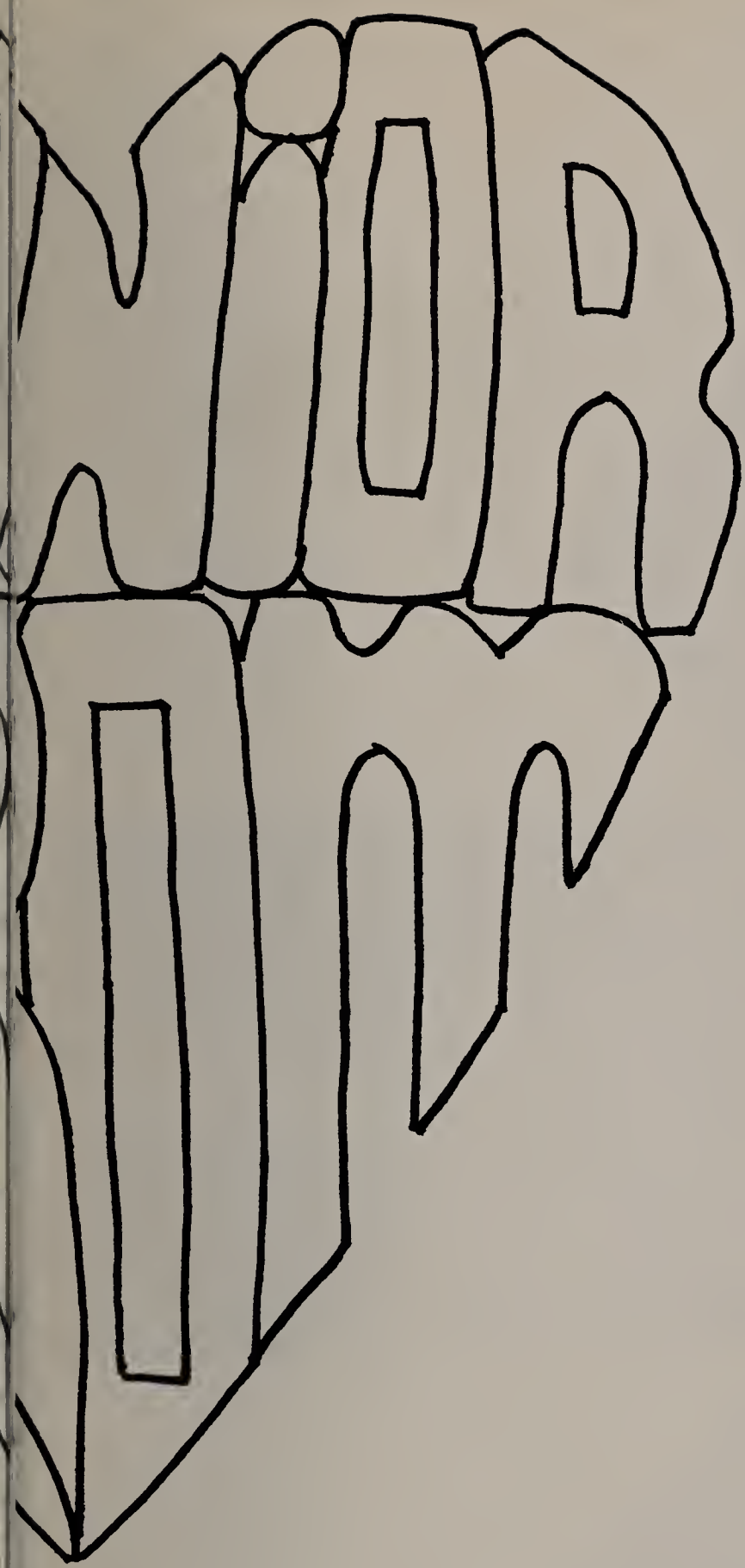

THE JUNIOR CLASS PRESENTS:
THE ANNUAL JUNIOR PROM
to be held on April 16, 1970 at the Chalet D'or
Dine like a king on a delicious Roast Beef Dinner
Dance to the music of the Chalet D'or Orchestra
FAVORS FOR EVERYONE
Time: 7:00 P.M. Tickets: $15 Per Couple
Meet the Queen – Karen Williams
And her court – Arlene Cesareo, Lorraine Harvey,
Marlene Murnane, Christine Nowicki, and Lois Sloan

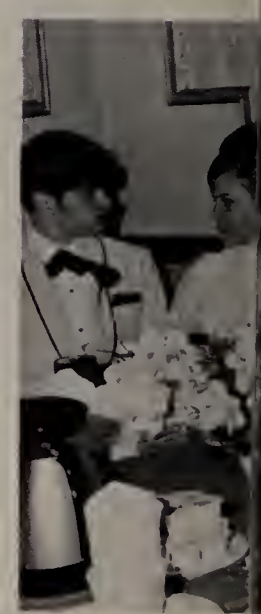

This is the way I always dreamed it would be
The way that it is when you are holding me
I never had a love of my own
Maybe that's why, when we're all alone
I can hear music, I can hear music

Junior Dance

You've got to make your own
kind of music,
Sing your own special song,
Make your own kind of music,
Even if nobody else sings along.

ATTENTION CHELSEA HIGH STUDENTS
After the success of the Junior Dance held on October 6, 1969, the Class of 1971 is proud to announce that it will sponsor a 2nd dance to be held on November 24, 1969 at 8:00 p.m. in the High School Auditorium. Dance or just relax and listen to the music. Capacity crowd of 500 expected.

Bulletin: CHS Ravaged By Fire

Fee fee fi fi fo fo fum
I smell smoke in the auditorium
Charlie Brown

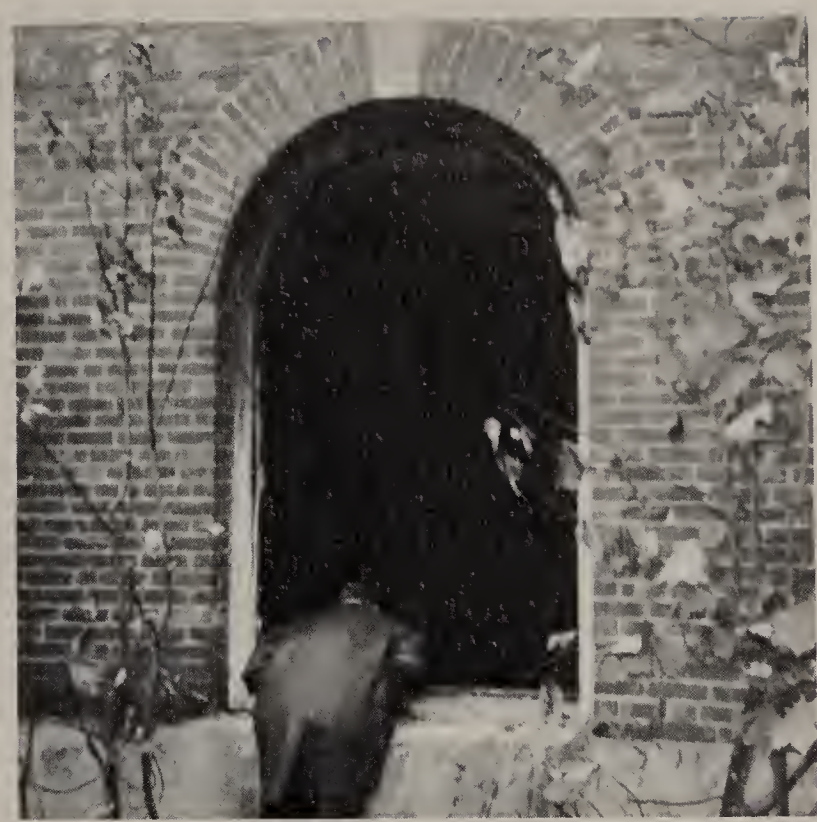

Well Wishers

Hawk Halas
Donald Hanlon
David Harrison
Mark Indeck
Steve & Janis
Wally & Nancy
Larry Kaplan
Thomas Keating
Joyce Hansbury
Andi & Larry
Lynda Homer
Ginny I. & Lenny P.
Susan Jannone
Sharon Kagan
Audrey Kaplan
Phyllis Kaplan
Sheila Keefe
Marion & Paul
Richie Pijanowski
Deborah King
Loretta Klosowski
Jane Kur
Diane LaFauci
Donna Lambert
Diane London
Jayne Kehoe
David Tryder
Richard Wilcox
Philip Zagarri
Bonnie Turesky
Hope Van Valkenburg
Menace & Honk
Shelly Volovick
Loretta Zajaczkowski
Rose Zakrzewski
Kenneth Staples
Jose Toro
Cheryl Spinney
Margaret Strokosz
Donna Sullivan
Teresa Szczypek
Linda Tapper
Judy Szczerbinski
Mary Spellman
Eric Shuman
Mary & Paul
Nancy Seigal
Sweet Danny & Doreen

Wendy & Tommy
Darrell Sweet
John Tiberi
Howard Tocman
Leonard Warner
Richard White
Frank Wilson
James Wine
Robert Wisocky
Mitchell Wolper
Gary Zardas
John Zimini
Christopher Zullo
Hal Zuravel
Anita Szczerbinski
Christine Trochimiak
Nina Tron
Gwendolyn Tyre
Belinda Visconti

Marilyn Visconti
Debra Webb
Karen Williams
Kathryn Zaitz
Sheryl Zang
Darlene Harvey
Joanie Henderson
Karen Griffon
Steven Brodie
Karen Burke
Patricia Capra
Patricia Carroccino
Nancy Chapman
Linda Chudnofsky
Robert Bornstein
Deborah Albano
Marjorie Bornstein
Paul Eaves
Mark Eskenas
Neal Finklestein
Patricia DiGregorio
Marcy Elfman
Mark Leavitt
John Leong
Mark Levine
Bobby & Cheryl
Anna Lojko
Christine Lojko
Kenneth Langone
Michael & Cindy
Mark Lerner
Jerrold Levine
George Lewicki
William Lewis
Tony Loussedes
Richard Lovely
Gaile Kelly
Susan Kelly
Neala King
Ellen Krakofsky
Naomi Levine
Susan Libman
Susan Loguidice
Carol K. & Tony C.
Richie Daley
Robert Daley
Dorf
John D. & Janice I.
Lance & Janis
Mel & Kel
Janice DeVincenzo
Denise Dion
Alan Feiner

Steven Fixman
Bruce Glazer
Frank Goldberg
Billy Gormley
Kathy & John
Eleanor Fineran
Sandy & Tommy
Rhonda Feldman
Eddie & Donna
Ilene Fox
Ann Gamrecki
Gail Gilman
Lora Gladyszak
Louise & Mike
Terry Glinner
Samuel Cain
Paul Cameron
Ernest Chiaradonna
George Chin
Tom & Deb
Kenneth Connelly
Mark Constantine
Joseph Corea
Robert Cronin
Eileen Burns
Mary-Ann Carbone
Joe & Arlene
Dawnelle Chaison
Jo-Ann Charak
Joey & Kathy
Dany Chin
Diane Ciampolillo
Lillian Ciulla

Gail Cooperstein
Janice Coviello
Judy & Tom
Richard Powalisz
Ellen Rosenberg
Alan Rubin
Cathy Podlesny
Bonnie Rosenberg
Cathy Rosenberg
Roberta Rubin
Debra Ruszkowski
Lila Saffran
Paul Fishman
Frederick Foley
James Fosnock
Karen & Richie
Robert Baskies

Patrons

Gary & Linda Gester
Mr. & Mrs. Andrew Czeczeta
Mr. & Mrs. Richard Racki
Mr. & Mrs. Anthony Racki, Sr.
Mr. & Mrs. Kenny Wolovick
Mr. Robert Carson
Mr. & Mrs. William Flynn
Mr. & Mrs. Philip Oreto
A Friend
Dr. J. George Wayne
Rev. J. A. Mackalease & Family
Mr. & Mrs. Cooperstein
Mrs. William Innes
Mrs. Paola LaBella
Mrs. DiGaetano
Mrs. Lipsky & Family
Phyllis & Steven Freemont
Joseph Arsenault
Mr. & Mrs. Max Goldberg

Renee Caulk
Tait Family
Interrante Family
Sousa Family
Higgins Family
Eileen & Arthur
Janis & Pat
Ruthie Loves Butch
Mrs. Jean Patti
Coleman Family
Stec Family
Rebecca Esparza
Coach Tiro
Barbara Savastano
Janet Vicchio
Eleanor Dion
Mr. & Mrs. James Dunn
Ann Kahn
Bonnie & Little Butchie

In Memory of Bobbie Walker
Norman & Dave Kornwitz
Ostrander Children
Mae & James Fantasia
Helen Corella
DiBlase Family
Cynthia Rubin
Lisa & Frances Dalton
Cathy & Miguel
Mrs. Michael Esposito
Mrs. Arthur E. Bergeron, Sr.
William Lewis
Timmy Whalen
Buddy Vokey
Bill Plona
Officer John Vasilchuk
Mrs. Peter Kenny
Mrs. Mary Placek
Stephen, Richard & Susan
Barbara & Larry Wine
Helen Leach
Connolly Family
Kowalski Family
Goodrich Family

John Glowacki
Michael Glowacki
Hurley Family
Alphonse Paweliak
Phyllis Mark
Antinick Family
Joseph Gillespie
Mrs. Ahearn
Nadworny Family
Edward Family
Ovalle Family
Norman Epstein
John P. Dalis
Frederick J. Sullivan
Sydney Brown
Mrs. Montesano
Miss Marilyn Glover
Mr. & Mrs. Leader
Cheryl Mamalis
Mr. Eli Richmond
Mr. & Mrs. Max Ross
Miss Carmel Trickett
Mr. Greenglass
Mr. & Mrs. David Pearlmutter
Linda J. Keats
Miss DeAmelio
Mrs. Chiota
Miss Shore
Mr. & Mrs. Cherry
Mr. & Mrs. Steven Padolsky
Miss Malone
Mr. & Mrs. Margolis
Mr. & Mrs. Maurice Greenfield
Miss Cantor
Miss Callaghan
Mr. Renzi
Miss Comeau
Richard Voke
Eli Wolkon
Mr. & Mrs. Edward V. Brown
Dr. & Mrs. Ottavi
Mr. Welsh
Mr. & Mrs. J. Moran
Mr. I. Schwartz
Miss Forbes
Mr. & Mrs. Bernard Berenson
Mrs. Horvitz
Mr. & Mrs. Hanegan
Mr. Emanuel D'Ambrosio
Mr. Sahagian
Mr. & Mrs. Meyer Gootkin
Mr. Martignetti
Mr. H. L. Locke
Mr. & Mrs. Roman F. Pucko

Mr. Kevin J. Cassidy
Battleaxe & I
Mr. & Mrs. Henry H. McCarthy
Mr. & Mrs. Edward Connolly
Mr. & Mrs. George Wood
Mr. & Mrs. V. Apruzzese
Mr. & Mrs. William Glennon
Mr. Manning
Mr. & Mrs. Edwin Weinstein
Robert Koneczka
Mrs. Cogliano
Mrs. Helen Pucko
Mary Follett
Clare Hovasse
Charles Pope
Mary McCullogh
Janice Gardynski
James Pittman
John Grecny
Mr. & Mrs. James Carroll
Tommy & Alisa Carroll
Geracoulis Family
Frank White
Mr. & Mrs. Ernest Corea
Mr. & Mrs. George Allen
Richie K. & Sue K.
Mr. & Mrs. Henry Annese
Mr. & Mrs. Maria Iannetti

Business Patrons

City Hall Market
Storti's Sub Shop
Morris Plan Bank
Chelsea Surplus
Donovan & Sullivan, Attys.
Suffolk T.V.
Pond's Jewelers
Bloomberg Bros.
City Executive Department
Kirshon Wallpaper & Paint
Parkway Plaza Theater
The Tmage Boutique
Chelsea Savings Bank
The Chelsea Record
Broadway National Bank
Esco Electronics, Inc.
Northeast Petroleum
Rayem
Commonwealth Bank & Trust Co.
Penn-Tex Oil Co., Inc.
Dr. David Kuperstein
Catalano Bros., Inc.
Harry's Shoe Store
The Golden Thimble
Nat Weiner
Kenny & Sullivan
Promisel's
Feingold's Top Hat
Best Wishes from Syd's Men Shop
Compliments of Hy's Shoe Store
Sam Lee Laundry
Chelsea Surplus
Leonard Silver Mfg. Co., Inc.
Shoe Shelf
Murray & Eddy's Our Name Delis Our Game
The Beaconette
Angie's Variety Store
Frankie's Sub Shop

Beacon Staff

EXECUTIVE COMMITTEE

Jerrold Levine – Editor
Michael Dorfman – Co-Editor
Gail Kelly – Co-Editor
Scott Bial – Bus. Manager

LAYOUT COMMITTEE

Mitchell Wolper – Chairman
Michael Dorfman
Michael Goldman
Roberta Mills

PICTURE COMMITTEE

Theresa Czerepica – Chairman
Ellen Krakofsky
Nancy Pitts

ARTISTS

Nina Tron – Chairman
Alan Feiner
Karen Konieczka
Maria Milczarek
Eric Nathan

WRITERS

Bruce Lawson – Chairman
Joann Charak
Gail Cooperstein
Susan Kelly

FUND RAISERS

Mark Constantine
Steven Fixman
Bruce Glazer
William Lewis
Michael Novick

TYPISTS

Kathy Chesna – Chairman
Diane Ciampolillo
Gail Gilman
Marilyn Visconti

ADVISORS

Mr. Maurice Greenfield
Miss Carol Cantor

You're about to take a giant step forward into your future. We think we can make it the bright one you want it to be at New England Telephone. With a job that's every bit as big as your ambition. You see, we need people. With all kinds of talents. And especially, people who really want to get going with their future. And want to be rewarded with automatic raises. Your High School diploma is all the experience you need. If you want a job and a future that's tailored to your talent... along with unusually generous fringe benefits, stop in and see your guidance counselor. Ask when and where you can apply for an interview with the people who want to make your future as happy as you want it to be.

New England Telephone An equal opportunity employer

PUBLIC LIBRARY OF CHELSEA, MASS.

AMERICAN YEARBOOK COMPANY

CHELSEA PUBLIC LIBRARY
ARCHIVES